

Employment Effects of Vocational Rehabilitation in Germany

A quantitative analysis

Nicolas Echarti



Employment Effects of Vocational Rehabilitation in Germany: A Quantitative Analysis

Nicolas Echarti

© 2019 Nicolas Echarti

ISBN 978 90 8666 501 3

Cover Illustration: urfinguss

Publisher: Boekenplan, Maastricht

All rights reserved. No part of this publication may be reproduced, stored in a retrieval system, or transmitted in any form, or by any means, electronic, mechanical, photocopying, recording, or otherwise, without the prior permission in writing, from the author.

Employment Effects of Vocational Rehabilitation in Germany: A Quantitative Analysis

Dissertation

to obtain the degree of Doctor at Maastricht University,
on the authority of the Rector Magnificus Prof. Dr. Rianne M. Letschert
in accordance with the decision of the Board of Deans,
to be defended in public on Thursday, 21 November 2019, at 10:00 hours

by

Nicolas Echarti

Supervisors:

Prof. Dr. Cathal O'Donoghue

Prof. Dr. Esther Schüring, University of Applied Sciences Bonn-Rhein-Sieg

Assessment Committee:

Prof. Dr. Wim Groot (Chair)

Prof. Dr. Alessio Brown

Prof. Dr. Matthias Bethge, Universität zu Lübeck

Dr. Denisa Sologon, Luxembourg Institute of Socio-Economic Research

Acknowledgments

I would like to express my gratitude to my dissertation supervisors Prof. Cathal O'Donoghue and Prof. Esther Schüring, who provided me with continuous academic support throughout the last years. Although doing a part-time PhD means that you and your supervisors are not necessarily in the same place, I always felt that I could reach out anytime and get advice from you. Cathal, thank you especially for deepening my knowledge with regards to carrying out quantitative impact analysis and for pushing me to think hard about the implications of my results. Esther, I sincerely appreciate all the support you have given me since day one, and I am very thankful for all the comments and suggestions you have provided me with during the process of conducting research as well as in the final stages of writing the dissertation. While most of the research for this dissertation was carried out while I was employed at the German Statutory Accident Insurance (DGUV), I would also like to thank Dr. Gregor Kemper and Dr. Joachim Breuer, my main supervisors at DGUV, for giving me the opportunity and flexibility, to combine my work with doing a PhD. In addition, I would like to thank Prof. Karin Hummel and Prof. Edwin Toepler (from the University of Applied Sciences Bonn-Rhein-Sieg) for the helpful comments and suggestions on my early-stage research manuscripts. A special thanks also to Anne Wegner for proofreading many parts of this thesis. Furthermore, I would like to thank Mindel and the entire GPAC staff for the organization of the PhD program and interesting workshop weeks. I have always felt welcome in Maastricht and certainly have learned a lot during the seminars in the last five years. Moreover, I am very grateful to my family for their consistent support for my education ever since I was young and for the opportunities, they have provided me with. A big thanks also to my friends and fellow classmates for taking my mind of the research from time to time. Finally, I would like to express my appreciation to my partner, Birte, who has provided me with much kindness and love throughout this five-year long research.

Acronyms

AIC	Akaike Information Criterion
ARIMA	autoregressive integrated moving average
ATE	average treatment effect
ATET	average treatment effect on the treated
BIC	Bayesian Information Criterion
CI	confidence interval
Ctr	contribution rate
DRV	Deutsche Rentenversicherung
ICD	International Classification of Diseases
ICD-10	International Classification of Diseases, 10th Revision
ILO	International Labour Organization
IRR	internal rate of return
ISSA	International Social Security Association
IPW	inverse-probability weighting
IPWRA	inverse-probability-weighted regression-adjustment
Mlogit	multinomial logistic regression
MSD	musculoskeletal disorders
NPV	net present value
OECD	Organisation for Economic Co-operation and Development
OLS	ordinary least squares
PV	present value
ROI	return on investment
SD	standard deviation
SE	standard error
SGB	Sozialgesetzbuch
UE	unemployment
VR	vocational rehabilitation
WHO	World Health Organization

Table of contents

Acknowledgments.....	v
Acronyms.....	vi
1. General introduction.....	1
1.1 Introduction	2
1.2 Contribution.....	5
1.3 Research Questions	6
1.4 Study context and research methods.....	12
1.4.1 Study context	12
1.4.2 Data.....	16
1.4.3 Econometric approach.....	18
1.5 Outline of the thesis	21
2. The role of socio-economic factors	23
2.1 Introduction	24
2.2 Methods	26
2.2.1 Study design and population	26
2.2.2 Data.....	26
2.2.3 Econometric approach.....	29
2.3 Results.....	30
2.3.1 Characteristics of the study population.....	30
2.3.2 Changes in employment outcomes	33
2.3.3 Regression results	36
2.4 Discussion.....	46
3. The impact of vocational re-training on employment outcomes.....	49
3.1 Introduction	50
3.2 Methods	51
3.2.1 Study design and population	51
3.2.2 Data.....	53
3.2.3 Comparison groups	54

3.2.4	Outcome measures	56
3.2.5	Covariates	57
3.2.6	Econometric approach.....	57
3.3	Results.....	62
3.3.1	Descriptive characteristics of study participants.....	62
3.3.2	Covariate balance.....	63
3.3.3	Treatment effects.....	65
3.4	Discussion.....	70
3.5	Appendix to Chapter 3	74
4.	One- and two-year re-training in comparison: does the extra year pay off? ...	81
4.1	Introduction	82
4.2	Methods	83
4.2.1	Study design and population	83
4.2.2	Data.....	84
4.2.3	Comparison groups	85
4.2.4	Outcome measures	86
4.2.5	Covariates	86
4.2.6	Econometric approach.....	87
4.3	Results.....	88
4.3.1	Descriptive characteristics of study participants.....	88
4.3.2	Covariate balance.....	89
4.3.3	Treatment effects.....	92
4.4	Discussion.....	97
5.	The return on vocational re-training: cost-effectiveness from the perspective of social security	101
5.1	Introduction	102
5.2	Methods	103
5.2.1	Study design and population	103
5.2.2	Calculation of benefits to social security.....	104
5.2.3	Cost of providing rehabilitation for social security	107

5.2.4	Cost-effectiveness outcome metrics.....	109
5.3	Results.....	110
5.3.1	Benefits of one-and two-year re-training for social security	110
5.3.2	Costs of one-and two-year re-training for social security	112
5.3.3	Cost-effectiveness of one-year and two-year re-training for social security	113
5.3.4	Incremental cost-effectiveness of two-year re-training in comparison with one-year re-training	118
5.4	Discussion.....	121
6.	Conclusions and policy implications.....	125
6.1	Contributions of this thesis	126
6.2	Summary of main findings	128
6.3	Policy recommendations	137
6.4	Limitations and areas for future research.....	139
	List of references	142
	Summary.....	152
	Valorization addendum.....	158
	About the Author.....	162

List of Tables

Table 1: Descriptive Statistics, demographic variables.....	31
Table 2: Descriptive Statistics, employment status and last job type	32
Table 3: Descriptive Statistics, distribution of assigned vocational rehabilitation measures and main medical diagnosis	33
Table 4: Development of mean labor income, days of employment and days with unemployment benefits	35
Table 5: OLS regression of socio-economic factors on the before-after difference in income, employment days and short-term unemployment benefits.....	37
Table 6: OLS regression of socio-economic factors on pre-rehabilitation income ...	40
Table 7: OLS regression of socio-economic factors on accumulative employment outcomes over four years after admission into vocational rehabilitation, adjusted for baseline employment outcomes.....	42
Table 8: Stratified OLS regression of socio-economic factors on employment outcomes (by gender).....	44
Table 9: Registered reasons for program dropout.....	55
Table 10: Baseline characteristics of the one-year re-training intervention group, the two-year re-training intervention group and the group of program dropouts.	63
Table 11: Standardized differences before and after re-weighting observations.....	64
Table 12: Potential outcome means and average treatment effects, one-year and two-year re-training in comparison to no re-training scenario	66
Table 13: Potential outcome means without re-training among treated individuals and average treatment effects on the treated, one-year and two-year re-training in comparison to no re-training scenario	68
Table 14: Comparison of independent variables included in the optimal model under the Bayesian and the Akaike Information Criterion and final model used ..	79
Table 15: Baseline characteristics of re-training participants.....	89
Table 16: Overview propensity scores one- and two-year participants	90
Table 17: Standardized differences before and after re-weighting of observations	91
Table 18: Potential outcome means and average treatment effects, participation in two-year vs. one-year re-training	93
Table 19: Potential outcome means with one-year re-training among treated individuals with a two-year re-training and average treatment effects on the treated.....	94
Table 20: Potential outcome means with two-year re-training among treated individuals with a one-year re-training and average treatment effects on the treated.....	96
Table 21: Annual income difference.....	104
Table 22: Factors used to monetarize the benefits of vocational re-training	107

Table 23: Factors used to monetarize the costs of vocational re-training.....	108
Table 24: Measured and extrapolated effects resulting from program completion	110
Table 25: Benefits to social security for average program completer	111
Table 26: Program duration of one-year and two-year re-training.....	112
Table 27: Type of housing provided during rehabilitation.....	112
Table 28: Average costs to social security for re-training measure provided, per program completer	113
Table 29: Overview of cost-benefits for the average program completer	114
Table 30: Effect of social discounting on accumulative income forecast.....	115
Table 31: Sensitivity analysis: Social discount factor	115
Table 32: Sensitivity analysis: Forecasting model	116
Table 33: Sensitivity analysis: Income tax rate.....	117
Table 34: Costs of program participation in one- and two-year re-training and additional program costs of two-year re-training, per program participant.....	119
Table 35: Measured and extrapolated direct effects resulting from program participation in longer re-training	119
Table 36: Additional benefits to social security two-year vs. one-year re-training, per participant.....	120
Table 37: Incremental cost-benefit relationship to social security two-year vs. one- year re-training, per participant.....	121

List of Figures

Figure 1 Graphical analysis of before rehabilitation income and gain score.....	39
Figure 2 Sampling process: Participants in vocational re-training	54
Figure 3 Comparison groups: the impact of vocational re-training	55
Figure 4 Graphical analysis real income development 2006-2013 in comparison to the scenario of no program completion	69
Figure 5 Comparison groups: duration effects of vocational re-training.....	85
Figure 6 Overlap plot of propensity scores full re-training vs. partial re-training ..	90
Figure 7 Graphical Analysis of real income development 2006-2013 in comparison to the one-year re-training scenario	95
Figure 8 Extrapolation of real wage gains 2013-2030, method of extrapolation: four- year weighted moving average.....	105
Figure 9 Benefits of re-training to the social security system	106
Figure 10 Costs of re-training to the social security system.....	108

1. General introduction

1.1 Introduction

Although it has been shown that there are many benefits to hiring people with disabilities (Lindsay, Cagliostro, Albarico, Mortaji, & Karon, 2018), people with a disability still face considerable economic disadvantages compared to working-age people without disabilities. Disadvantages include lower employment rates, a significantly higher risk of living in poverty, a lower quality of life and reduced social inclusion (OECD, 2010; World Health Organization & World Bank, 2011).

Since, on average, six percent of the working-age population receive a disability benefit, with this figure rising to more than ten percent in some countries (ISSA, 2012), the situation also constitutes a major public concern: Low employment rates among people with disabilities are in many ways a challenge to economic productivity and the financial stability of social security systems (OECD, 2009). Sickness and disability benefit schemes are costly, and many industrialized countries spend more than twice as much on disability and return-to-work programs compared to unemployment benefit programs (OECD, 2009).

In addition, the outflow from disability benefit schemes is stuck around or even below one percent of those receiving benefits (ISSA, 2012). Countries with an aging workforce and low birth-rates are particularly affected (Duggan & Imberman, 2008): The prevalence of disabilities increases with age (Berecki-Gisolf, Clay, Collie, & McClure, 2012) while fewer people are available to produce the contributions needed to be able to finance the growing number of beneficiaries. Finding strategies to enable workers to stay economically active, despite possible health deficiencies, thus, contributes to wider efforts that respond to the challenges facing social security systems and public budgets (ISSA, 2012).

An important goal for public policymakers is to find tools to mitigate the negative impact of disabilities on livelihoods and social security systems, for instance, through implementing comprehensive structural reforms and labor market activation policies and by improving the effectiveness of return-to-work programs (Nikolic, Stanciole, & Zaydman, 2011). The high individual and societal costs of (work-) disability and long-term sick leave make it crucial to minimize their magnitude and duration.

Work disability is nowadays widely viewed as a public health issue, where the consequences of work disability are considered not only to be following a biomedical causality but also to be influenced by participation restrictions and contextual factors. The consensus is that it is important to understand the dynamic relationship between individual, organizational and societal factors influencing re-employment chances. It is widely accepted that many of the barriers facing people

with disabilities are, in fact, avoidable and that workers with a disability are far from incompatible with employment in the labor market. Instead, factors such as the absence of access to vocational education and re-training and the lack of financial and other assistance are the significant drivers of labor market exclusion (OECD, 2009; World Health Organization & World Bank, 2011).

The United Nations Convention on the Rights of Persons with Disabilities (UN General Assembly, 2007) defines the specific actions to be taken by national policymakers to promote the realization of the right to work, including effective access to vocational rehabilitation (VR) and re-training programs.¹ Vocational re-training programs are usually based on manual or practical activities and are traditionally non-academic but related instead to a specific trade or occupation. Already in 1983, the International Labor Organization (ILO) adopted the Convention C159 on Vocational Rehabilitation and Employment (ILO, 1983). The convention requires member states, given their national circumstances, practices and possibilities, *“to formulate, implement and periodically review a national policy on vocational rehabilitation and the employment of persons with disabilities”* (ILO, 1983).

Many countries have since adopted vocational rehabilitation programs for people with a disability. However, while there is plenty of research on the impact of labor market programs targeted at regular job seekers (see e.g. Card, Kluve, & Weber, 2010 for a systematic review), empirical evidence on program effects of vocational rehabilitation programs for people with a disability is scarce. Since the objectives of vocational rehabilitation for people with health problems differ from those of vocational rehabilitation programs for generally unemployed workers, drawing conclusions from non-disabled study populations would be misleading. For people with a disability, it is not a lack of general qualifications that hinders labor market integration but health restrictions that are (or, in the foreseeable future, will become) incompatible with current job duties.

In particular, while systematic evidence exists showing how interventions implemented at the workplace impact employment outcomes (see e.g. Nevala, Pehkonen, Koskela, Ruusuvuori, & Anttila, 2015; Odeen et al., 2013; van Vilsteren et al., 2015), there is less conclusive evidence on the effects of (out-of-job) re-training

¹ *“States Parties shall safeguard and promote the realization of the right to work, including for those who acquire a disability during the course of employment, by taking appropriate steps, including through legislation, to [...] enable people with a disability to have effective access to general technical and vocational guidance programs, placement services and vocational and continuing training; Promote vocational and professional rehabilitation, job retention and return-to-work programs for people with a disability.”* (UN General Assembly, 2007, sec. 27)

measures. Some researchers have found a positive effect of re-training on income and employment (Campolieti, Gunderson, & Smith, 2014; D. Dean, Pepper, Schmidt, & Stern, 2015; Laaksonen & Gould, 2015) while others find little or no effects resulting from program participation (Aakvik, 2003; Frölich, Heshmati, & Lechner, 2004). Interpreting these findings is complicated by differences in study populations, methods used and in the vocational rehabilitation measures analyzed, which may have different mandates, strategies and curricula.

The reviewed evidence indicates, that there is a need for more empirical evidence if the impact of these programs on employment outcomes is to be better understood. So far, there have been only a few attempts to estimate treatment effects of vocational re-training measures, due to researchers struggling with the recruitment of suitable comparison groups and because an appropriate time of follow up is rarely available.

Other uncertainties in the available evidence exist with regards to the influence of patient-level factors on rehabilitation outcomes. From what is known about returning to work after having experienced a disabling injury or disease, the ability to return to meaningful employment depends not only on the quality and type of the rehabilitation measure but also on personal and contextual characteristics (see e.g. Streibelt & Egner, 2013 for a review). However, much of the available evidence concerning the determining factors is limited to small sample sizes and specific institutional settings. Given the lack of convincing large-scale evidence, there is a need for more research capable of analyzing the effects of influencing factors on the occupational reintegration after participation in vocational rehabilitation. Because participants of vocational rehabilitation are a heterogeneous group of people, knowing the effects of these predictors is also a necessary condition to carry out evaluations on the impact of the programs.

Another gap in knowledge pertains to systematic cost-benefit analyses from the perspective of social-security systems, which, to this date, are largely missing. To assess whether vocational re-training is a worthwhile investment, also from a financial perspective, it is necessary to itemize the services and their resulting costs to be able, consequently, to evaluate them economically. The rise of institutionalized vocational rehabilitation programs in the last decades has both increased the demand for representative empirical evidence on vocational rehabilitation and provided researchers with new opportunities for empirically analyzing the programs' impacts.

Better empirical evidence is needed to enhance our understanding of the conditions that influence the outcomes of vocational rehabilitation programs, to increase their usage and effectiveness and to be able to monitor whether the goals have been met.

1.2 Contribution

This thesis adds to a growing body of literature on the effects of labor market activation programs for people with a disability. While re-affirming the important role of micro-level determinants, the present study provides an extensive example of the individual and fiscal effects that are possible through meaningful vocational rehabilitation measures. The impact analysis presented in this thesis takes a broad perspective and examines the influence of vocational re-training on the number of employment days, income earned, days on unemployment and other social security benefits and on the likelihood of receiving an earnings incapacity pension.

This thesis seeks to make four major contributions to the analysis of the effectiveness of vocational rehabilitation programs for persons with disabilities.

First, it is investigated, how individual-level socio-economic factors influence employment outcomes after participation in vocational rehabilitation in Germany. The analysis includes identifying which factors positively affect re-employment chances and which socio-economic characteristics tend to act as barriers to successful work reintegration. The analysis of socio-economic determinants also serves as a starting point for subsequent impact analysis since to know the effect of socio-economic factors on employment outcomes is a necessary condition for validly examining an interventions' impact.

Second, while taking the effect of confounding variables into account, it is shown, to what extent completing a one-year or two-year vocational re-training, impacts employment outcomes and to what extent the programs reduce the likelihood of receiving an earnings incapacity pension. In order to investigate the employment effects of vocational re-training measures in Germany, a series of quasi-experiments are carried out. While the selection of potential controls is one of the key challenges to estimate the treatment effects, advanced statistical measures to handle confounding are applied in order to establish comparability between comparison groups. In the absence of randomization, an applicant-based comparison group (program dropouts) is used to compare outcomes with and without completion of a vocational re-training measure. This approach, so far, has been widely underutilized in vocational rehabilitation research. The estimation of treatment effects provides policymakers with detailed information about the interventions' abilities to improve the individuals' employment statuses and show to what extent these improvements are sustained over-time. In addition to its empirical relevance, the research contributes to the methodological debate on how to estimate the impact of training programs from observational data using quasi-experiments and (applicant-based) internal comparison groups.

Third, the effects of two-year and one-year vocational re-training programs are directly compared to examine the differential impact of these two different forms of re-training. In the light of political initiatives to strengthen horizontal training (qualification for additional tasks), one-year re-training measures (partial qualifications) are becoming increasingly popular as an alternative to the more involved (and more costly) two-year re-training programs (full qualifications). Whereas a recent evaluation of the differential impact of partial and full re-training measures suggests that in the short to medium-term the less involved, one-year programs provide similar employment effects to the traditional, more involved, two-year programs, the long-term effects are unclear. Using an appropriate time of follow up, this thesis re-assesses the question of duration effects of re-training by showing to what extent the long-term effects of one-year and two-year re-training differ.

Lastly, the cost-effectiveness and efficiency of re-training are evaluated from the social security providers' perspective. Relating the benefits to the costs of providing the programs, financial balance sheets are used to illustrate the economic potential of meaningful vocational rehabilitation, showing to what extent the measures can be considered cost-effective. While taking a long-term perspective, it is shown after how many years the programs break even and how large the potential economic returns to the social security system are.

1.3 Research Questions

This thesis seeks to answer four main research questions:

1. To what extent do individual socio-economic factors influence return-to-work outcomes after participation in vocational rehabilitation?
2. To what extent do vocational re-training programs impact employment outcomes and influence dependency on social security benefits?
3. Are there significant differences between the effects of one- and two-year re-training programs with regards to income earned, employment days and social security benefit receipt?
4. What are the financial returns for providers of the re-training programs: are the measures cost-effective?

In the following section, each research question is developed, first by detailing the importance and prior evidence on the issue and continuing with the contributions this thesis seeks to make.

1. To what extent do individual socio-economic factors influence return-to-work outcomes after participation in vocational rehabilitation?

Since participants of vocational rehabilitation are a heterogeneous group of people, with different social and occupational backgrounds and different health situations, barriers to work reintegration can only be assessed with reference to the individual situation of the participants (Hoffmann, 2004). In a recent study, White et al. (2015) *“find consistent evidence [...] for increased risk of work disability in situations where workers have lower education, older age, emotional distress [...] and greater sick leave history.”* A further recent study on the effects of individual and work factors on work participation trajectories before and after participation in vocational rehabilitation comes to similar conclusions: *“Work participation trajectories around vocational rehabilitation are determined by various individual and work-related factors”* (Leinonen, Solovieva, Husgafvel-Pursiainen, Laaksonen, & Viikari-Juntura, 2019).

These two results do not come as a surprise since the complex relationship between demographic and work factors in relation to employment outcomes has been evident in rehabilitation and disability research for quite some time. In particular, age and return-to-work outcomes are negatively correlated (Blackwell, Leierer, Haupt, Kampitsis, & Wolfson, 2004; Cancelliere et al., 2016; Dodoo-Schittko et al., 2017; Valentin et al., 2016; Van Muijen et al., 2013). A possible explanation is that older workers are less likely to adapt to new situations and have poorer labor market chances than younger applicants. Moreover, many older workers have less of an incentive to return to work as they may be only a few years away from retirement.

Empirical results on the effects of gender are consistent, demonstrating that males exhibit better return-to-work outcomes than females, everything else being equal (Cancelliere et al., 2016; Cornelius, Van Der Klink, Groothoff, & Brouwer, 2011; Feuerstein, Berkowitz, Haufler, Lopez, & Huang, 2001; Giesen J. & Cavanaugh Brenda, 2013; Saltychev, Tenovuo, & Laimi, 2013; Stergiou-Kita, Mansfield, & Sokoloff, 2016). A frequently made argument here is that the lower performance of females with regards to labor market reintegration might be the result of a male-centered work environment, of the invisible “glass ceiling” or of greater physical stress and time demands outside the working place.

Over and above age and gender, other factors have been shown to play a role in rehabilitation. For the marital status of the rehabilitants, the majority of findings indicate that married individuals are more likely to return to work and that divorced women are particularly vulnerable to staying out of work. (Kreutzer et al., 2003; Selander, Marnetoft, Bergroth, & Ekholm, 2002; Street & Lacey, 2015; Yasuda, Wehman, Targett, Cifu, & West, 2002). While not all authors agree on the causes, the

positive effect of being married on rehabilitation outcomes are thought to be partially attributed to the social support received through marriage. Singles are at a greater risk of leaving the labor market permanently.

Various studies have also detected that education is a useful predictor of return-to-work outcomes (Blackwell et al., 2004; Cancelliere et al., 2016; Giesen J. & Cavanaugh Brenda, 2013). Throughout the studies analyzed in that research, the likelihood of successfully returning to work increases with additional education. The results suggest that the improved outcomes for higher-educated individuals may be the result of greater adaptability with regards to coping with the health effects of disabilities, as well as with regards to possible changes in occupational activities.

Regarding the rehabilitants' work and professional lives, the individual work history has been found to affect employment outcomes significantly. It includes past income and employment developments as well as employment or job type related indicators (see for example Adams & Williams, 2003; Cornelius et al., 2011; Giesen J. & Cavanaugh Brenda, 2013; Ottomanelli & Lind, 2009). Blue-collar and manual labor is usually associated with reduced employment outcomes. Moreover, a supportive work environment and the status of employer-employee relations have been found to significantly affect return-to-work rates (Franche et al., 2005; A. Muijzer, Groothoff, Geertzen, & Brouwer, 2011). Other, more difficult-to-measure characteristics affecting employment results are, for example, the individual motivation for work, intelligence, determination, commitment or the ability to cope with stress (Gericke, 2010).

Taken together, from what is known about returning to work after having experienced a disabling injury or disease, the ability to return to meaningful employment depends not only on the quality and type of the rehabilitation measure but also on personal and contextual characteristics. According to a recent review on studies that examine the drivers of occupational reintegration after vocational education and training (Streibelt & Egner, 2012b), there is some evidence that this is also true with regards to the employment outcomes after participation in vocational rehabilitation. However, the authors point to the need for further studies to confirm earlier results and to clarify known uncertainties in the available evidence. So far, much of the available evidence concerning the determining factors is limited to small sample sizes and specific institutional settings.

This thesis re-assesses the question of the direction and size of person- and occupation-related factors with regards to employment outcomes after participation in vocational rehabilitation in Germany. One feature of the data used is that it allows outcomes to be compared across different treatments and health states. The data

includes representative longitudinal employment records of the German pension insurance fund from more than 19,000 participants of vocational rehabilitation between 2007-2009. In the analysis, rehabilitants are compared to each other to determine the extent to which differences in employment outcomes can be linked to the participants' socio-economic backgrounds. By drawing comparisons across rehabilitants, this analysis contributes empirically to a growing body of literature on individual-level facilitators and barriers to return-to-work.

2. *To what extent do vocational re-training programs impact employment outcomes and influence dependency on social security benefits?*

While an impressive amount of literature has shown that individual wages increase with general education (for a review, see Card, 1999) and that re-training for the unemployed improves the employment situation (Card et al., 2010), whether this is also true for vocational re-training measures for people with a disability is unclear. So far there is only limited evidence on the effectiveness of vocational rehabilitation for people with a disability.

Although a plenitude of systematic evidence shows how interventions implemented at the workplace impact employment outcomes (Cullen et al., 2018; Franche et al., 2005; Furlan et al., 2012; Hoosain, de Klerk, & Burger, 2019; McDowell & Fossey, 2015; Nevala et al., 2015; Odeen et al., 2013; van Vilsteren et al., 2015), there is less conclusive evidence on the effects of (out-of-job) re-training measures: Some recent empirical studies indicate a positive effect of re-training on income and employment (Campolieti et al., 2014; D. Dean et al., 2015; Laaksonen & Gould, 2015) while other authors find little or no effects resulting from program participation (Aakvik, 2003; Frölich et al., 2004). Interpreting these findings is complicated by differences in study populations, methods used and in the vocational rehabilitation measures analyzed, which may have different mandates, strategies and curricula.

A common problem when analyzing vocational re-training measures is that researchers generally struggle to recruit study participants, which may limit the types and appropriateness of methods being used (Lysaght, Kranenburg, Armstrong, & Krupa, 2016). Treatment allocation is generally considered to be non-random and dependent on the rehabilitants' individual situations. Due to their individual health situation, people with a disability are a heterogeneous group, making it difficult to find suitable comparison groups for program evaluation (Sears, Rolle, Schulman, & Wickizer, 2014). Individuals who are deemed eligible to participate in rehabilitation measures usually cannot be denied access to the services. The challenge in evaluating the impact of an intervention is thus to obtain

a credible estimate on the counterfactual scenario: What would be the outcome had the re-training participants not completed the measures?

In this thesis, rich administrative data about Germany is used as a case study to provide new and unique evidence on the effects of vocational re-training on long-term employment outcomes. While adjusting the results for measured confounders, the research shows to what extent completion of a re-training program influences subsequent income and employment development. Additionally, the influence of the re-training programs on the number of days with unemployment and social security benefits and with regards to the uptake of a pension due to a limited earnings capacity is evaluated.

In the absence of a natural control group, an applicant-based (internal) control group is utilized to estimate the program impact. By drawing a comparison with a group of similar program dropouts, this analysis also adds to a methodological debate on how to estimate program effects of re-training measures from observational data. The estimated treatment effects described in this thesis provide policymakers with detailed information about interventions' abilities to improve an individual's employment status and show to what extent these improvements are sustained over time.

3. *Are there significant differences between the effects of one- and two-year re-training programs with regards to income earned, employment days and social security benefit receipt?*

Traditionally, German vocational re-training programs have focused on long-term re-training measures that are often completed by formal examinations. Following criticism with regards to lock-in effects, there has been an increase in the usage of so-called partial re-training measures that usually can be completed within a year. Due to political initiatives that have the aim to strengthen the role of horizontal training, partial qualifications are becoming increasingly popular as an alternative to the more involved full re-training.

A recent evaluation of the differential impact of partial and full re-training measures (Bethge & Streibelt, 2015) suggests that the, shorter, partial programs provide similar employment effects to the traditional, more involved, full programs. Using four years of follow-up data, the authors showed that, for the matched rehabilitants, partial qualifications led to at least comparable integration results compared to qualifications from the longer full re-training programs. The results are linked to the earlier findings from Biewen & Waller (2007), who find that short-term programs are surprisingly effective when compared to the traditional and more expensive longer-term degree programs; a finding similar to that of Fitzenberger & Völter

(2007), who examined the comparative effectiveness of public-sponsored training programs of the German federal employment office.²

However, compared to the duration of the measures studied, the post-treatment observation period of previously published studies is too short to examine the question of long-term effects. According to Streibelt & Egner (2012), the time of follow up strongly influences studied outcomes. Accordingly, the benefits of fully qualifying services in terms of more stable employment might only be reflected with a significantly longer follow-up period. Consequently, there is a need for empirical evidence on long-term outcomes to assess the question of long-term effectiveness and efficiency.

In this thesis, the extent to which participation in shorter or longer re-training measures affects a person's ability to return to work is, thus, re-assessed using eight years of follow-up data. The goal is to examine whether program allocation into a one- or two-year program is, on average, more effective in the long run. This research is carried out on two levels: First, average treatment effects are calculated to compare the potential outcomes of all rehabilitants under each treatment scenario over an eight-year post-treatment observation period. Second, the analysis of the treatment effects is limited to the subset of individuals that received a two-year (one-year) re-training in order to determine the (potential) incremental effects of the longer duration program.

The analysis contributes to a growing body of literature on the comparative effects of publicly funded training programs for people with a disability. Considering a longer post-treatment observation period, this analysis provides new evidence on the relative effectiveness of vocational re-training programs for persons with a disability in Germany.

4. *What are the financial returns for providers of the re-training programs: are the measures cost-effective?*

Whereas legal and social obligations can largely explain expenditures directed at rehabilitation and reintegration, supporting people in the work reintegration process can also be viewed as an economic decision. By enabling workers to stay economically active despite possible health deficiencies, return to work programs can be viewed as important drivers of economic stability and growth (OECD, 2009). Although rehabilitation and reintegration measures are economically important

² For a more comprehensive survey of the empirical literature, refer to the available reviews: Biewen et al. (2006) and Deeke et al. (2011).

investments, debates about the cost of such measures often dominate public discussions.

To date, systematic cost-benefit analyses that estimate the direct and indirect effects achieved and contrast them with the costs of the measures are generally missing. To assess whether vocational re-training is a worthwhile investment, also from a financial perspective, it is, thus, necessary to itemize the services and their resulting costs to be able to evaluate them economically.

In this thesis, the long-term economic impact of vocational retraining on social security providers' balance sheets is investigated. While considering consumed resources and various economic benefits, cost-benefit relationships of one- and two-year vocational re-training programs are estimated. The analysis provides new insights into the cost-effectiveness of vocational re-training for people with a disability in Germany, contributing to a better understanding of the economic potential of these measures.

1.4 Study context and research methods

1.4.1 Study context

Overall there are 3.25 million people in working age in Germany with a severe disability. Contrary to popular belief only 3% of the disabilities are congenital or occurred in the first year of life. The majority, 88% of disabilities, are caused by illness developed at some point in life. For this reason, people with a severe disability are disproportionately higher represented in the higher age cohorts. More than 1.3 million persons in Germany, 40 percent of people with severe disabilities in working age, are between 55 and 65 years old. However, the share of this age cohort in all persons of working age is only half as high. (Statistisches Bundesamt, 2017)

The ongoing aging of the German workforce poses challenges to care systems, social security and economic productivity (Weber, Peschkes, & de Boer, 2015). More than a quarter of the working-age population will be above the age of 55 by 2020 (Weber et al., 2015). Since older workers are more likely to develop a disability, the share of active workers is currently decreasing, a trend that is also related to population aging, which results in a decreasing absolute number of potential workers. In 2017, the German economy was assessed to have a shortage of 440,000 skilled workers (Burstedde, Kolev, & Matthes, 2017). The effect of this shortage on economic production was estimated to be 30 billion Euros, or equally, a loss of one percent of gross domestic production (Burstedde et al., 2017). In the years to come, the number of workers is predicted to further decrease when the majority of the baby-boomer generation retires (Swiaczny, 2016).

The sources of disabilities have been changing, too, with an increasing number of disability claims appearing relatively early in working life, exhibiting long claim durations and high survival rates (chronic back problems, mental problems). The average age of persons that have been admitted a pension due to a reduction in earnings capacity is 51.7 years (DRV, 2017). At the same time, legal retirement ages in Germany have been raised to 67 to overcome the ongoing demographic challenges. This extension can already be observed in the statistics of the German Pension Insurance Fund: In 2000, workers admitted into old-age pension were on average 62.3 years old; in 2016 average retirement ages due to old age have increased to 64.1 years (DRV, 2017). These changes mean that, in the case of a disability or illness that prevents the worker from returning to work, the gap between working and retiring is increasing.

The developments described in the previous paragraphs have led to a rapid increase in the economic costs due to longer periods of inability to work, sickness-related unemployment, rehabilitation and early retirement from work. While the total expenditure for the rehabilitation services of the German Pension Insurance Fund increased by approx. 24 percent, from 5.0 to 6.2 billion euros between 1995 and 2010, the share of benefits for vocational rehabilitation increased in the same period from about 648 million to 1,269 billion euros (DRV, 2017). This means that, while about three-quarters of the total costs (2015: about 4.05 billion euros) are attributable to medical rehabilitation, the increase in overall rehabilitation expenditure is, to a large extent, due to the increase in vocational rehabilitation costs. Accordingly, the recent increase in usage of vocational rehabilitation measures demands a critical assessment of the effectiveness of the additional resources spent.

Vocational Rehabilitation in Germany

This thesis focuses on the employment outcomes of participants in vocational rehabilitation organized under the German Statutory Pension Insurance Fund (*Deutsche Rentenversicherung Bund*). The people studied throughout this project are individuals who have been provided with a vocational rehabilitation measure as a result of an injuring disability or illness that prohibits them from carrying out former job tasks.

The rehabilitation system of the German Pension Insurance Fund provides good conditions to study the effects of vocational rehabilitation measures on actual labor market outcomes for several reasons. There is a long tradition of implementing different forms of public programs ranging from short measures to medium- and long-term vocational rehabilitation programs. In addition, policymakers have developed a growing awareness of the need to re-evaluate implemented labor

market policies. This awareness has contributed to researchers gaining access to existing data sources, which can be used for policy analysis.

Vocational rehabilitation is a fundamental element of German social and employment-market policy and is increasingly being used to assist people with disabilities to overcome barriers to employment and facilitate their participation in working life. The observed increase in rehabilitation expenditure described in the previous section results from increased demand for vocational rehabilitation, influenced both by the labor market and demographic changes, and from a greater politician and tax-payer awareness of the importance of vocational rehabilitation for a sustainable return to work. For the taxpayers, it is particularly significant that vocational rehabilitation pays off. The premise “rehabilitation before retirement” is not only a political task; it also reflects the individual and economic gain linked to successful occupational reintegration (Weber et al., 2015).

The German Statutory Pension Insurance Fund is one of Europe’s largest providers of vocational rehabilitation measures, investing more than a billion euros every year into vocational rehabilitation (DRV, 2017). Depending on the source of disability and the allocated measures, different implementing agencies are responsible for the provision of vocational rehabilitation services. The type of training measures is usually assigned by a caseworker. Given the regional availability of training programs and other local circumstances, the caseworker may exercise a great deal of discretion in the program allocation process. Suitable programs are chosen by the provider from a large pool of certified private or public institutions specialized in different professions and skill training.

The main goal of vocational rehabilitation is to permanently reintegrate individuals back into employment and to avoid early retirement. The return to work is, thus, the target outcome of vocational rehabilitation and simultaneously an indicator of its effectiveness. The right to vocational guidance and training is manifested in European social law (Council of Europe, 1996, sec. 10) and implemented in Germany through the ninth book of the Code of Social Law (§§49-54, §57, §60 SGB IX³)

To become eligible for a vocational rehabilitation measure with the German Statutory Pension Insurance Fund, candidates must satisfy any of the following eligibility criteria: Either the applicants 1) already have to receive a pension due to limited earnings capacity, or 2) assessment shows that, without the measure, the pension provider would have to pay out a pension due to limited earnings capacity, or 3) a medical rehabilitation by itself is determined to be insufficient for proper

³ *Ninth book of the German Code of Social Law*

reintegration into the labor market or, lastly, 4) the qualifying minimum insurance period is fulfilled⁴. Moreover, the training scheme needs to be considered necessary for the rehabilitant and a positive chance for the success of the measures and consequent re-employment should exist. This is the case, for instance, when the chances for employment in the target occupation of the rehabilitant are good but require additional skills or job-specific knowledge.⁵

The allocated measures range from workplace accommodation to professional re-training and education courses being tailored to the individual needs and capabilities of the person with a disability. Overall there are 40 different types of measures, which can be grouped into nine categories: (1) workplace accommodation measures, (2) job preparation measures, (3) vocational re-training measures, (4) workshops for people with disabilities, (5) rehabilitation programs for people with a mental illness, (6) employer services, (7) aptitude testing, (8) mobility grants, (9) startup subsidies. These groups of measures are briefly described below.

(1) Workplace accommodation measures refer to service provisions in which people with disabilities are assisted in obtaining and maintaining employment for example through the provision of technical aids or work equipment. (2) Job preparation measures refer to training courses or counseling sessions aimed at preparing the (disabled) individual for work in the regular labor market. (3) Vocational re-training measures refer to education programs that prepare people to work in professional vocations. (4) Workshops for people with disabilities (sheltered employment) refer to programs consisting of routine-oriented tasks and activities that allow people with disabilities to gain work experience outside the regular labor market before entering the workforce. (5) Rehabilitation programs for people with a mental illness employ specialized psychologists to provide vocational guidance and facilitate labor market reintegration. (6) Employer services refer to direct financial assistance provided to employers for adapting the workplace and for providing training or retraining measures in the company. (7) Aptitude testing refers to tests designed to determine a person's ability in a skill or field of knowledge. (8) Mobility grants refer

⁴ Depending on the rehabilitation benefit, this may be a waiting period of five or fifteen years, in other cases it is sufficient to have paid compulsory contributions to the pension insurance in at least six calendar months in the past two years prior to the application.

⁵ Apart from eligibility criteria, several exclusion criteria also exist: If, due to a work accident or illness, the individual is already entitled to a similar measure with a different rehabilitation provider (e.g. the statutory accident insurance or the unemployment offices); for individuals who already receive an old-age pension of at least two-third of their full pension, or that have applied for one and for civil servants and pension schemes of the liberal professions as well as for retirees and people living mainly abroad.

to assistance provided for acquiring and using a car and for related modifications that accommodate a functional restriction. (9) Startup subsidies refer to grants paid to founders of a new business.

A distinctive feature of the German vocational rehabilitation system are the well-developed vocational re-training programs, which provide individuals unable to return to their former employment with an opportunity to learn a new profession. Approximately, one-quarter of all expenditure on vocational rehabilitation is spent on vocational re-training (DRV, 2017). Vocational re-training measures are usually based on manual or practical activities and are traditionally non-academic and related to a specific trade or occupation. Within the pool of available re-training measures, the courses can be classified into partial and full re-training programs. Apart from the fact that both types of re-training programs require full-time participation, they differ considerably in contents and length.

Full-length re-training programs are comparable to regular apprenticeships programs, typically lasting for two years. During the measures, classroom training is combined with on-the-job training to learn skills and obtain a professional qualification in a new field of work. Since their implementation in the 1970s, the measures have received a great deal of acceptance, despite the high importance of professions and professional degrees with regards to finding a job in Germany (Beiler, 2013). Partial qualifications, on the other hand, aim at extending existing competencies with additional skills, e.g. in the fields of business administration or information technology. The measures are usually completed within a year with the aim to reintegrate the participants quickly into working life.

1.4.2 Data

In Germany, policymakers have developed a growing awareness of the need to assess and re-evaluate implemented labor market reintegration policies. Establishing a framework to empirically evaluate applied measures is needed to optimize the provision of services and verify that training objectives have been achieved. This need has contributed to researchers gaining access to already existing databases. As a result, informative data sets that merge different administrative sources can now be used for policy analysis. In fact, the collection of program and outcome data is implemented into German social law, a fact that has contributed to researchers gaining access to informative longitudinal program data for program evaluation.

Routinely, the German Statutory Pension Insurance Fund compiles extensive databases of rehabilitation cases that date back to the early 2000s. One of the advantages of the available administrative datasets is that data on income and

employment of program participants (including graduates of the measures as well as program dropouts) is collected over a long period of time and for representative samples of rehabilitants. Since the data can also be linked to personal socio-economic and health information, the lack of detailed micro-data present in many other evaluation studies can be overcome, enabling micro-founded impact analysis.

The data used for this analysis was collected from the administrative data records of the German Statutory Pension Insurance Fund. The retrieved databases consist of process-generated information on the earnings development and insurance relationship for several cohorts of rehabilitants that entered the vocational rehabilitation program between 2005 and 2009. The so-called “Scientific Use File” SUF_RSDV2013, retrieved in mid-2016, was made available by the “*Research Data Centre of the German Statutory Pension Insurance Fund*” and consists of four databases.

The first database includes a random sample of all the cases with at least one vocational rehabilitation measure for 2005-2009 and a range of variables linked to implementing the rehabilitation program. Moreover, it provides information on some labor-market-related and personal characteristics at the time of application for treatment. To better account for the health situation, participants’ medical discharge information from hospitals and other medical facilities is also included. The data includes information on the type of granted rehabilitation measure, the date of approval, the rehabilitation start date, medical discharge diagnosis (ICD), employment and occupational status at the time of application, residential region and the participants’ marital status at the time of application for vocational rehabilitation. The coding name of this first dataset is SUFRSDLV13BFB.

The second dataset was retrieved from the pension insurance follow-up database, which provides information on the participants’ insurance relationships. It consists of observations from 2003-2013, including annual individual income and days of (un-)employment data. It, thus, overcomes the lack of detailed labor market data present in many other studies. In this study, the following variables are used from this file: year, yearly income, annual days of employment, days with short- or long-term unemployment benefits and days with other social-security benefits. The coding name of this second dataset provided is SUFRSDLV13BYB

To provide further information on the participants’ socio-demographics, a third dataset was merged with the previous files. The latter file includes data on the persons’ sex, birth (death) years, nationalities and highest attained levels of education. The coding name of the third dataset provided is SUFRSDLV13KOB

A fourth dataset provided information on receiving a pension. The data comprises information on whether a pension due to a reduced earnings capacity was paid out as well as on the level of the pension benefits awarded. The coding name of the fourth dataset provided is SUFRSDV13RTB

To retrieve information on the employment status before and after participation in vocational rehabilitation, the longitudinal labor market data was merged with the rehabilitation data. The unique identifier, present in all four databases used to merge the data, is the variable "case". Data management and analysis were performed using the statistical software Stata 14.2⁶.

1.4.3 Econometric approach

The main part of this thesis consists of four empirical chapters that are each based on the previously introduced administrative data set, retrieved from the German Statutory Pension Insurance Fund. The underlying framework for the analysis of program effects is that of human capital theory: Human capital theory assumes that education develops skills, that these skills increase a worker's capacity to be productive and that increased productivity leads to better employment outcomes.

The starting point of the quantitative analysis was the measurement of employment outcomes for several years before and after participation in a vocational rehabilitation measure associated with the German Statutory Pension Insurance Fund. The analysis then proceeded to estimate 1) the partial effects of socio-economic determinants on these employment outcomes, 2) the treatment effects associated with vocational re-training, 3) the incremental effects of the more involved re-training program, and 4) the effects of vocational re-training on the social security system.

The following paragraphs summarize the econometric approach taken to answer the research questions formulated in the previous section.

- 1) The research design in the analysis of socio-economic factors can be described as a before-after comparison as differences in pre-post outcomes among different groups of rehabilitants were assessed. Ordinary least squares regression models were used to derive partial regression coefficients for individual-level determinants. First, a multivariate analysis of the variance of before-after differences in employment outcomes was performed (gain score approach). Second, a lagged dependent variable was included, and the

⁶ All estimations were carried out using the statistical Software Stata 14.2. StataCorp LLC, 4905 Lakeway Drive, College Station, Texas 77845-4512, USA.

calculation was repeated considering heterogeneity in pre-treatment employment outcomes among socio-economic groups. Both steps aimed to provide an estimate on the size and direction of partial regression coefficients for individual-level rehabilitant characteristics. In the analysis, rehabilitants were differentiated by demographic as well as by work-related characteristics such as age, gender, job position or last employment status, thus allowing an evaluation of the partial effects of these factors on before-after changes in income, employment days and days with short-term unemployment benefits.

The two types of regression setups were included in this analysis because they provide answers to different questions. The first, gain score analysis, yields the more intuitive outcomes illustrating the overall income and employment development of different socio-economic groups of rehabilitants. However, those with larger pre-test outcomes can generally experience larger changes than those with lower scores at the pre-test when using a change-score approach. This is because without any employment in the years before entering the rehabilitation program, the change score cannot be negative. Thus, an alternative estimate is provided, illustrating the income and employment development of the different socio-economic groups, given that the rehabilitants would have earned the same before program admission. Since, in comparison to a change score analysis, in the second, lagged dependent variable, approach the pre-test outcomes enter the regression function as covariates (instead of being subtracted from the post-rehabilitation outcomes), the corresponding error distribution can be used to explain the variation (variance) in post-treatment outcomes. This procedure allows a different interpretation compared to the first analysis.

- 2) The employment effects associated with vocational re-training were analyzed through retro-perspective quasi-experiments. In the analysis, a “selection on observed variables strategy” was adopted making use of available pre-treatment data on the rehabilitants’ socio-economic statuses to identify conditional treatment-probabilities. The set of independent variables included variables for the treatment status, representing the type of vocational rehabilitation program a rehabilitant participated in, as well as of micro-level covariates consisting of individual and environmental contextual factors.

The program impact was calculated using inverse probability weighted regression adjustment. Specifically, the average treatment effect and the average treatment effect on the treated of completion of re-training were estimated against the alternatives of non-completion. In the absence of a natural

comparison group, an internal comparison group design was used to compare outcomes with and without vocational re-training. In a much-cited academic paper, Dean & Dolan (1991) argue that the preferred control group in an evaluation of training programs should consist of clients who enroll in the services and get admitted but never graduate from the program. This is because using program dropouts reduces concerns about selection bias since dropouts and completers share the same motivation to apply for the vocational re-training program, satisfy the relevant eligibility criteria and probably exhibit similar levels of (unobserved) severities in their disabilities. To examine the effect of vocational re-training on labor market reintegration, several outcome measures were used: The primary estimated outcome variable was the accumulative income earned in the first eight years after program admission. Secondary outcomes consisted of days with employment and the number of days with unemployment and other social-security benefits.⁷

- 3) Often valid control groups can also be found by analyzing participants in competing vocational education programs. These groups are permissible in this research because the best alternative to a certain educational program is not necessarily to receive no education; it might be to participate in a different program instead. To test for the differential effects of one- and two-year re-training programs, treatment effects of both programs were directly compared. Specifically, the average treatment effect on the treated of participation in two-year re-training programs was estimated against the alternatives of participation in shorter, partial re-training to examine whether the additional year of education “paid-off” from the perspective of the participant.
- 4) To evaluate the cost-effectiveness and cost-efficiency from the perspective of social security, the benefits of vocational rehabilitation to providers were compared with the incurred expenditure. The main challenge in the analysis of economic effects was to quantify the different benefits and costs of the interventions and to develop adequate predictions about the future development of received wages and benefits. In this study, the benefits were quantified based on the results of the quasi-experiments described in chapters three and four while costs were based on a combination of primary data and information retrieved from secondary literature.

First, the direct effects on wages and benefit receipt were extrapolated to provide out-of-sample estimates on the impact of vocational re-training measures over

⁷ After 2010, information on long-term (means-tested) unemployment benefits is unavailable due to changes in legislation.

an entire working life. After extrapolating the treatment effects, additional tax collection and contribution collection as a result of increased income were calculated. Furthermore, prevented un-employment and other social-security benefit pay were monetarized and factored in. This process provided the basis for calculating benefits for social security providers. The cost-effectiveness and efficiency of the measures were, then, evaluated using a break-even analysis, net present value analysis, return-on-investment analysis and by calculating the internal rate of return.

1.5 Outline of the thesis

The book comprises six chapters. In Chapter 1, the aims and contributions of the thesis and the research questions have been introduced. Chapter 2 provides a detailed overview of the influence of socio-economic factors on changes in employment outcomes before and after participation in a vocational rehabilitation measure. Chapter 3 investigates the impact of vocational re-training before the duration effects of the re-training programs are further assessed in Chapter 4. Chapter 5 introduces the costs of re-training and secondary benefits to social security into the calculation to assess whether the applied measures are cost-effective from the perspective of (public) social security systems. Chapter 6 presents the conclusions of this thesis. Below is a brief description of each chapter.

Chapter 2: The role of socio-economic factors

In the second chapter, the extent to which differences in employment outcomes can be linked to the participants' socio-economic backgrounds is estimated. This chapter comprises a longitudinal analysis of the income and employment outcomes of multiple cohorts of rehabilitants. The focus of this chapters' analysis is on differences in these employment outcomes, linked to the participants' socio-economic characteristics. Since participants in vocational rehabilitation are a heterogeneous group of people, with different social and occupational backgrounds and different health situations, possible barriers to work reintegration can only adequately be assessed with reference to the rehabilitants' individual situations. A needed step to improve the empirical evidence is, thus, to assess the relevant person-related factors influencing return-to-work outcomes. This chapter provides an overview of the direction and size of the relevant person- and occupation-related factors such as age, gender, education, employment history, job type as well as other relevant socio-economic characteristics.

Chapter 3: The impact of vocational re-training on employment outcomes

In the third chapter, the impact of vocational education is estimated by drawing a comparison between program completers and non-completers. An impressive

amount of literature has shown that individual wages increase with general education; whether this holds also for vocational education measures for people with a disability is unclear: So far there is only limited evidence on the effectiveness of vocational education for people with a disability. This chapter evaluates the size of the absolute treatment effects of one- and two-year programs on work participation outcomes in Germany.

Chapter 4: One-and two-year re-training in comparison: does the extra year pay off?

In the fourth chapter, the extent to which one-year and two-year vocational re-training programs have similar effects on employment outcomes is further examined. Although the shorter re-training programs require less time and smaller financial resources, recent assessments have found that they might provide employment effects comparable to the traditional two-year programs. In this analysis, this claim is challenged based on longitudinal cohort data of participants of vocational rehabilitation. Through the calculations, it is possible to determine which type of programs have a larger impact on labor market outcomes for the average participant. Thereby, this chapter's analysis contributes to closing a relevant gap in prior literature on the effects of competing treatment alternatives/strategies.

Chapter 5: The return on vocational re-training: cost-effectiveness from the perspective of social security

In the fifth chapter, the long-term impact on the social security systems' financial balance sheet is evaluated. While considering consumed resources and economic factors such as inflation, cost-benefit calculations of one- and two-year re-training programs are performed. By providing new evidence on metrics such as the net present value, the return on investment or the internal rate of return, this chapter's analysis contributes to a better understanding of the economic consequences of vocational re-training.

Chapter 6: Conclusions and policy implications

The sixth chapter presents the conclusions of this thesis. It comprises a summary and discussion of the gathered evidence with regards to answering the four research questions posed in the introduction as well as a discussion on policy implications, possible limitations of this study and recommendations for future research. The thesis concludes with a summary of the main scientific contributions.

2. The role of socio-economic factors

2.1 Introduction

One important step in improving the provision of vocational rehabilitation measures is providing an assessment of the relevant person-related and environmental factors influencing long-term employment outcomes. Because people with a disability and those at risk of becoming disabled do not constitute a homogeneous group of people, possible barriers to work reintegration can only be adequately assessed with reference to the rehabilitants' individual situations (Hoffmann, 2004).

Many studies on labor market consequences of vocational rehabilitation do not present disaggregated results by age groups, gender and other environmental variables. Yet there is a wide demand for representative empirical data as detailed results are needed to be able to investigate and react to the specific needs and responses of individuals with regards to vocational rehabilitation.

In research on the return to work of people with a disability, the complex relationship between demographic and work factors has been evident for some time (Baril, Berthelette, & Massicotte, 2003; Foreman, Murphy, & Swerissen, 2006; Muijzer, Groothoff, De Boer, Geertzen, & Brouwer, 2010)). In particular, the factors age, gender and health status have repeatedly been shown to significantly affect rehabilitation outcomes (Gericke, 2010; Meschnig, von Kardorff, & Klaus, 2019; Schmidt, Flach, & Begerow, 2011; Streibelt & Egner, 2012b).

Age and return-to-work outcomes are negatively correlated (Blackwell et al., 2004; Cancelliere et al., 2016; Dodoo-Schittko et al., 2017; Valentin et al., 2016; Van Muijen et al., 2013). A possible explanation is that older workers are less likely to adapt to new situations and have poorer chances on the labor market than younger applicants. Moreover, many elderly workers have less of an incentive to return to work as they are often only a few years away from retirement.

With regards to the effects of gender, empirical results are similarly consistent, demonstrating that males generally have higher return-to-work outcomes compared to females, everything else being equal (Cancelliere et al., 2016; Cornelius et al., 2011; Feuerstein et al., 2001; Giesen J. & Cavanaugh Brenda, 2013; Saltychev et al., 2013; Stergiou-Kita et al., 2016). A frequently made argument here is that the lower performance of females with regards to labor market reintegration might be the result of a male-centered work environment, the invisible "glass ceiling" or greater physical stress and time demands outside the working place being placed on women.

The majority of findings on the effect of the marital status of the rehabilitants on work outcomes indicate that married individuals are more likely to return to work

and that the divorced are particularly vulnerable to staying out of work (Kreutzer et al., 2003; Selander et al., 2002; Street & Lacey, 2015; Yasuda et al., 2002). While not all authors agree on the causes, the positive effect of being married on rehabilitation outcomes is thought to be partially attributed to the social support received through marriage. Singles are at a greater danger of leaving the labor market permanently.

The level of prior education has also been found to be strongly correlated with return-to-work outcomes (Blackwell et al., 2004; Cancelliere et al., 2016; Giesen J. & Cavanaugh Brenda, 2013); the likelihood of successfully returning to work increases with additional education. The research results suggest that the improved outcomes for more highly educated individuals may be the result of greater adaptability with regards to coping with the health effects of disabilities, as well as with regards to possible changes in occupational activities. Other, more difficult to measure, characteristics affecting employment results are, for example, the individual motivation for work, intelligence, determination, commitment or the ability to cope with stress (Gericke, 2010).

Concerning the rehabilitants' work and professional lives, several studies found that individual work history significantly affected employment outcomes. The history included past income and employment developments, as well as employment or job type related indicators (see for example Adams & Williams, 2003; Cornelius et al., 2011; Giesen J. & Cavanaugh Brenda, 2013; Ottomanelli & Lind, 2009). Blue-collar and manual labor is usually associated with reduced employment outcomes. Moreover, a supportive work environment and the status of employer-employee relations have been found to significantly affect return-to-work rates (Franche et al., 2005; A. Muijzer et al., 2011).

This chapter contributes from a labor market perspective to the literature on the topic of vocational rehabilitation. It does so by answering open questions with regards to measuring long-term employment outcomes and by estimating the socio-economic determinants on a rehabilitant level. For 19,250 participants of vocational rehabilitation in the German labor market, results four years before and after program entry were retrieved and compared. This comparison examined the effects of socio-economic status by determining to what extent differences in attained employment outcomes could be linked to the rehabilitants' demographic and occupational statuses.

This chapter is organized as follows: The methods section presents the study design and population, the data and the econometric approach. In the results section, the development of employment outcomes over time is analyzed before estimates of the

influence of the measured socio-economic factors on changes in the employment status are presented.

2.2 Methods

2.2.1 Study design and population

The research design for the analysis of socio-economic determinants can be categorized as a before-after comparison. In the analysis, before-after differences in employment outcomes among socio-economic groups of rehabilitants were estimated. The starting point for the empirical analysis was the collection of employment data on people who had participated in a vocational rehabilitation measure with the Germany Statutory Pension Insurance Fund in the years 2007-2009. Subsequently, an analysis of variance and covariance of these employment outcomes was performed to estimate partial regression coefficients for individual-level rehabilitant characteristics registered. Rehabilitants were differentiated by demographic and work-related characteristics including their age, gender, marital status and nationality, place of residence, job position, employment status and prior employment history. Furthermore, to control for possible health differences among participants, medical discharge information from hospitals and other medical facilities was included as a control.

2.2.2 Data

The retrieved data consisted of a random sample of all vocational rehabilitation measures approved by the insurer between 2005 and 2013. The “Scientific Use File”, retrieved in mid-2016, was made available by the “*Research Data Centre of the German Pension Insurance*” and was composed of three databases: The first database included a random sample of all the cases with at least one vocational rehabilitation measure and a range of variables linked to the implementation of the rehabilitation program. Moreover, it provided information on some labor-market-related and personal characteristics at the time of application for treatment.

In a second step, the rehabilitation data was merged with longitudinal labor market data to retrieve information on the employment status before and after the participation in vocational rehabilitation. That employment data was retrieved from the pension insurance follow-up database, which provides information on the insurance relationship of the participants. It consisted of observations from 2003-2013, including data on yearly individual income and days of (un-)employment, overcoming the lack of detailed labor market data present in many other studies. To provide further information on the participants’ socio-demographics, a third dataset was merged with the previous files. The latter file included data on a person’s gender, birth year, nationality and highest attained level of education.

The first challenge was to identify the year in which a rehabilitant entered a program. To identify the correct year for matching in the rehabilitation file, the rehabilitation start date was used. When no start data was entered, the case when, for example, measures consisted only of the provision of technical aids, the date of approval was used. In a second step, the income and employment observations from several years before and after participation were used to generate timely lagging variables added horizontally to each rehabilitation case. The resulting cross-sectional dataset provided information on the rehabilitants' income and employment developments over several years before and after participation in vocational rehabilitation.

While most participants received more than one vocational rehabilitation measure over the observation period, the focus of this chapter's analysis was on comparing income and employment results four years before and after entry into the vocational rehabilitation program. Data was, thus, limited to people who were allocated a vocational rehabilitation measure under the Germany Statutory Pension Insurance Fund from 2007-2009. The included cases were further limited to program entries for which labor market outcomes were available for all four years before and after participation in vocational rehabilitation and where all the participants' baseline characteristics (socio-economic variables) were recorded. Moreover, to limit the observations to those in working age, rehabilitants below 20 and above 62 years of age were dropped from the dataset. The final sample consisted of 19,250 cases for which complete employment data was available, four years before and after participation in vocational rehabilitation, and for which all socio-economic variables were recorded.

Outcome variables

The rehabilitation literature has proposed several approaches with regards to the measurement of employment outcomes of interventions (see for example Steenstra, Lee, De Vroome, Busse, & Hogg-Johnson (2012) for a recent review); most commonly return-to-work is measured in some way as it is the primary goal of vocational rehabilitation programs. Return-to-work outcomes refer to an observation of the working status, at a period or point in time after experiencing a disabling disease or accident and often imply a comparison with the situation before.

In this chapter, the following indicators were used as outcomes:

- (1) Nominal income, (2) real income, (3) days with employment, (4) days with short term unemployment benefits

Nominal income refers to income from labor that was subject to social insurance contributions. Income data collected by the German pension insurance is limited to a contribution ceiling. For annual incomes above €69,600 (€58,800 in the former East German states), the median value of €77,179 (€65,400) was recorded in the data instead of the true value. This potentially lowers the estimates, as annual income above the specified cut-off value was not properly recorded. Changes in real (inflation-adjusted) income were estimated using the average of historical inflation rates collected from the German Federal Bureau of Statistics between 2003 and 2013 as the discount factor (Destatis, 2018). The mean annual discount rate used was equal to 1.6%. Using this value, all income flows in the four years before rehabilitation start, and in the four years after, were discounted into the year of rehabilitation admission (i.e. 2007-2009). Days with employment included all employment days including days with sickness absence benefits, if the employer is still obliged to pay wages. Short-term unemployment benefits are benefits of the German unemployment insurance, which are paid on the occurrence of unemployment. They are usually paid for up to one year after having lost employment, and for older unemployed people, for up to two years.

Explanatory variables

Among the group of explanatory variables, a focus was placed on the age-specific differences, as elder rehabilitants are generally considered to be particularly vulnerable with regards to labor market reintegration after having experienced a disabling injury or illness. To test, whether the outcomes of elderly workers differed to those of younger workers, age groups were created and included as indicator variables. Moreover, to detect differences in labor market outcomes linked to the rehabilitants' genders, an indicator variable for being female was included. Moreover, the effect of marital status and nationality were considered; a set of indicators were included for each category.

Prior educational attainments were considered through the inclusion of variables reflecting the level of schooling and professional education at program entry. Furthermore, employment and job-related dummy variables were included, such as the employment status before rehabilitation and the last job type. Further covariates were the treatment type, the residential region, the medical discharge diagnosis (ICD-10) and the calendar year of rehabilitation start. While the focus of the analysis was the socio-economic factors, it was, nevertheless, important to control for differences in treatment since the various programs have different lengths and could, therefore, also have a different impact on subsequent employment outcomes.

2.2.3 Econometric approach

Two types of regression models were used to estimate partial regression coefficients for individual-level factors. The first approach was a multivariate analysis of the variance of differences in employment market outcomes before and after participation in a rehabilitation measure (gain score approach). The second method used a lagged dependent variable to better account for rehabilitant heterogeneity in pre-treatment outcomes. Both estimates aimed to provide an estimate on the size and direction of partial regression coefficients for individual-level rehabilitant characteristics.

The reason for including these two types of regression setups in this analysis is that they provide answers to different questions. Analysis using gain scores yields the more intuitive outcomes, illustrating the overall income and employment development of different socio-economic groups of rehabilitants. However, in our setting, those with better pre-test employment outcomes can generally experience greater changes than those with lower scores at pre-test (they have more to lose) - rehabilitants without any income in the four years before entering the program cannot experience a negative income development, thus, the change score can only be positive. Therefore, an alternative estimate is provided, illustrating the income and employment development of the different socio-economic groups, given that the rehabilitants would have earned the same at the start of the program.

In comparison to a change score analysis, in a lagged dependent variable approach, the pre-test scores enter the regression function as covariates. The corresponding error distribution can, thus, be used to explain the variation (variance) in post-treatment outcomes. This method allows a different interpretation compared to the first analysis. The technical discussion between gain score and covariate adjustment is well documented in the scientific literature (see e.g. Glymour, Weuve, Berkman, Kawachi, & Robins, (2005) or Maris (1998) for a more extensive discussion).

Change score regression approach

The change score, defined as the difference between pre- and post-test results, is frequently used as the dependent variable in the comparison of two or more groups. Using the gain score approach, it is possible to control for differences in pre-test scores at an individual level by measuring the post-test score relative to every individual's pre-test score. However, it is not possible to control for differences in pre-test scores between groups. As a result, using change scores when measuring changes has been criticized, commonly with the argument that the scores are less reliable than the raw values. The reliability depends on the nature of the data, for instance, whether the pre-test outcomes have a causal effect on the post-test results or whether the included explanatory variables are correlated with the pre-tests

(Allison, 1990). To compare the employment outcomes after participation in vocational rehabilitation with the situation before (using the change score regression approach), the dependent variable was constructed as follows:

$$y_{\Delta} = (y_{t+1} + y_{t+2} + y_{t+3} + y_{t+4}) - (y_{t-1} + y_{t-2} + y_{t-3} + y_{t-4})$$

Lagged dependent variable approach

In settings where starting positions are heterogeneous, using gain scores might be misleading while using pre-test scores as a covariate can, to a large extent, reduce error variance and eliminate systematic bias. This improvement results from including lagged values of the dependent variable into the group of controls, which allows the differences in pre-test scores between groups to be considered. The resulting estimates provide information on partial effects, given equalized pre-test scores of the dependent variable. The interpretation of the regression coefficients, thus, differs compared to that in the change score set-up, in which the estimates for the size of the coefficients are retrieved irrespective of pre-test results. Accordingly, additional OLS regressions with before rehabilitation outcomes as part of the group of explanatory variables were estimated. The pre-treatment outcomes of the dependent variables were no longer part of the dependent variable. Instead, the dependent variable equaled the sum of the employment outcomes in the four years after rehabilitation while the before-rehabilitation outcomes entered the specification only as covariates:

$$y_{level} = (y_{t+1} + y_{t+2} + y_{t+3} + y_{t+4})$$

2.3 Results

2.3.1 Characteristics of the study population

Table 1 presents the descriptive statistics of the rehabilitants. The average age of the 19,250 people in the sample at the start of the measures was 45.8 years. Furthermore, age groups were defined with an interval of five years. The age groups indicated that most participants were between 36-55, whereas only 17.1% were 35 or younger and only 13.8% of the participants were aged above 55.

With regards to gender, 46% of the rehabilitants were male while 54% were female. 24% were single, 60% were married, 14.4% divorced and 1.6% widowed at the start of the rehabilitation measures. 97.9% had German nationality, with the Turkish nationality being the largest minority with 0.5%. Moreover, most of the participants were not highly qualified (only 4.9% had a university degree, 10.5% with a technical college degree). On the contrary, most of the participants had a relatively low educational attainment. 70.5% did not have a full high school education (in Germany

called “Abitur”). However, many participants did hold supplementary apprenticeship degrees, which are common in Germany.

Table 1: Descriptive Statistics, demographic variables

Variable	Distribution
Age (in %, mean = 45.8 years)	
20-25	9.0
26-30	2.5
31-35	5.6
36-40	14.7
41-45	23.0
46-50	23.7
51-55	19.4
56-60	9.8
61-62	4.0
Sex (in %)	
Male	46.0
Female	54.0
Marital Status (in %)	
Single	24.0
Married	60.0
Divorced	14.4
Widowed	1.6
Nationality (in %)	
German	97.9
South Europe	0.4
Former Yugoslavia	0.4
Turkey	0.5
Other	0.8
Education (in %)	
No high school no apprenticeship	7.3
No high school with an apprenticeship	70.5
High school no apprenticeship	1.1
High school with an apprenticeship	5.7
Technical College	10.5
University degree	4.9

Table 2 shows whether the individuals were employed before the start of the measures. The table indicates that most rehabilitants were employed, either full- or part-time, white-collar workers. Only 13.8% were registered as unemployed.

Table 2: Descriptive Statistics, employment status and last job type

Variable	Distribution
Employment status (in %)	
Full-time work	59.0
Full-time piece work	6.9
Fulltime with nightshifts	2.8
Part-time work < 50%	1.7
Part-time work > 50%	15.4
Other	0.5
Unemployed	13.8
Last Job Type (in %)	
Unskilled blue-collar	5.0
Low skilled blue-collar	3.9
Skilled blue-collar	17.7
Master / Craftsmen	1.0
White-collar	72.0
Self-employed / civil servant	0.4

Table 3 presents the distribution of vocational rehabilitation measures together with the main medical diagnosis that led to admission into rehabilitation. Most rehabilitants received some form of assistance for keeping or obtaining a job (59.6%); second most common were vocational education measures (14%), followed by aptitude testing (10%). The other groups of measures were sheltered employment (5%), mobility grants (4.3%), vocational preparation courses (3.8%), employer services (2.5%) as well as specific measures for the mentally ill (0.7%) and start-up subsidies (0.2%).

Overall, 166 distinct medical identifiers were used in the analysis to reflect the rehabilitants' health situations at the start of the vocational rehabilitation measure. With regards to the main registered medical diagnosis, Dorsalgia (28.06%), a disorder characterized by marked discomfort sensation in the back region was the most frequently registered medical problem. The second most frequently registered medical problems were thoracic, thoracolumbar, or lumbosacral intervertebral disc disorders (15.39%) followed by other and unspecified disorders of the back or spine (3.92%), conductive and sensorineural hearing loss (3.10%) and cervical disc disorders (2.21%).

Table 3: Descriptive Statistics, distribution of assigned vocational rehabilitation measures and main medical diagnosis

Variable	Distribution
Type of VR measure (in %)	
Work accommodations	59.6
Vocational education	14.0
Aptitude testing	10.0
Sheltered employment	5.0
Mobility grant	4.3
Vocational preparation	3.8
Employer services	2.5
Rehab for mentally ill	0.7
Startup subsidy	0.2
Main medical diagnosis (in %)	
Dorsalgia (M54)	28.06
Thoracic, thoracolumbar, and lumbosacral intervertebral disc disorders (M51)	15.39
Other and unspecified dorsopathies (M53)	3.92
Conductive and sensorineural hearing loss (H90)	3.10
Cervical disc disorders (M50)	2.21
Other and unspecified hearing loss (H91-95)	1.72
Osteoarthritis of the hip (M16)	1.71
Depression (F32)	1.70

2.3.2 Changes in employment outcomes

The mean income results for four years before and after participation in vocational rehabilitation are summarized in Table 4. The development of nominal labor income illustrates the loss in earnings capacity before program entry: In the four years before program admission, mean nominal income was equal to, respectively, €26,066, €26,237, €25,969 and €23,701, In the year when the rehabilitants were admitted into vocational rehabilitation, the mean income was equal to €21,998. After program admission, mean income increased to €24,209 in the first year, €25,030 in the second year, €25,838 in the third year and €26,099 in the fourth year after program admission.

In the last row, the accumulative income in the four years after admission is also compared to the accumulative results in the four years before admission. The average change score in nominal income was equal to €-799, while in real terms the before-after difference equaled €-8,975. The attained statistics exhibit large standards deviations, indicating a lot of variation (volatility) in program outcomes, which is an

important prerequisite for using the change score as the dependent variable in subsequent analysis. Summarizing, income was generally gradually reduced in the years before rehabilitation and then consistently increased in the following years.

With regards to the number of days worked, a similar development over time can be observed. While, four years before program participation, the mean number of days employed was equal to 302, it was reduced to 256 in the year before the start of the rehabilitation program. In the year of program entry, rehabilitants only worked an average of 226 years. In the four years after program admission, the average number of days employed increased to 249, 256, 263 and 261 days, respectively. The pre-post change score equaled -119.65 days in employment. Summarizing, the rehabilitants had fewer and fewer days in employment over the four years before rehabilitation measures. After the measure, the number of days in employment then gradually rose over the following four years to a level under that of four years before the measure.

With regards to average days with short term unemployment benefits, values rose from 17 days four years before program admission to almost 20 days in the year before rehabilitation start and 26 days in the year entering the vocational rehabilitation program. After program entry, values decreased to 17 in the first year, to 15 days in the second and third year after admission, down to 13 days in the fourth year after admission into rehabilitation. The mean change score was equal to -7.61 days. Summarizing, in the four years after rehabilitation measures, the rehabilitants received benefits on increasingly fewer days than in the four years before the measures.

While days of employment and days with unemployment correlate with each other, there are also some discrepancies because not every day without employment automatically yields unemployment benefits. First, not all individuals apply for unemployment benefits, for which they are entitled due, e.g. because periods of unemployment may be too short. Second, some people might decide to spend more time outside the traditional labor market (voluntary work, household work, etc.) or change their work-leisure balance.

Table 4: Development of mean labor income, days of employment and days with unemployment benefits

Year	Mean nominal income (SD)	Mean real income (SD)	Days of employment (SD)	Days with short-term UE benefits (SD)
y_{t-4}	€26,066 (€16,346)	€27,775 (€17,417)	302.33 (124.64)	16.84 (58.69)
y_{t-3}	€26,237 (€16,685)	€27,517 (€17,499)	299.83 (126.65)	15.44 (56.21)
y_{t-2}	€25,969 (€17,233)	€26,807 (€17,789)	291.08 (131.92)	14.00 (52.76)
y_{t-1}	€23,701 (€18,582)	€24,081 (€18,879)	255.66 (148.24)	19.77 (61.69)
y_t	€21,998 (€19,466)	€21,998 (€19,466)	225.66 (158.41)	25.67 (67.01)
y_{t+1}	€24,209 (€20,016)	€23,828 (€19,701)	248.62 (159.85)	16.64 (55.46)
y_{t+2}	€25,030 (€20,028)	€24,248 (€19,403)	256.21 (156.37)	14.51 (52.00)
y_{t+3}	€25,838 (€20,051)	€24,636 (€19,118)	262.71 (153.25)	15.05 (55.16)
y_{t+4}	€26,099 (€20,428)	€24,493 (€19,172)	260.71 (154.74)	12.76 (51.51)
Σ Post-Pre	€-799 (€45,129)	€-8,975 (€44,033)	-119.65 (520.11)	-7.61 (152.50)

2.3.3 Regression results

Change score regression results

Table 5 presents the regression results for the before-after rehabilitation differences in income, days with employment and days with unemployment benefits of the gain score regressions. In total, respectively, 31%, 29%, 32% and 10% of the variation in pre-post-employment outcomes was explained through the factors included in the regression. Regarding the demographic predictors, age has been found to have a significant effect on the change score. Everything else equal, the pre-post difference in income was much lower with higher ages. The lower income changes were a result of fewer days in employment changes with greater ages. On the other hand, a greater age was also associated with larger pre-post differences in the number of days on short-term unemployment benefits.

For the rehabilitants' genders, the regressions showed that females were associated with a lower-wage loss than men over the four years, respective to their own starting position. Moreover, females had a smaller reduction in days of employment, about six and a half days per year. The size of the estimated coefficients was relatively small, yet significant at the 1% level. Differences in the number of days with short term unemployment benefits seemed not to be related to differences in gender.

To evaluate the influence of the family situation, the marital status of the rehabilitants was also examined. The coefficients for married and divorced were statistically significant; however, their absolute sizes were small in comparison. The next factor assessed was the educational background. The results indicate that the before-after difference changed significantly more with higher education; compared to rehabilitants without a high school diploma (abitur), those with a high school, college or university degree had significantly higher changes in pre-post earnings, everything else being equal.

With regards to the job type, white-collar workers and the self-employed had significantly higher changes in income and in the number of days with employment than blue-collar workers. Piece work and nightshift had a negative effect on earnings differentials compared to regular full-time work, while previously working in part-time had a positive effect on the change score. Moreover, the estimates for the employment status show that unemployed rehabilitants had the highest pre-post changes of all groups compared.

Table 5: OLS regression of socio-economic factors on the before-after difference in income, employment days and short-term unemployment benefits

Variable	Nominal Income (€)	Real Income (€)	Employed (in days)	Short-term UE (in days)
Age (base = 20-25)				
26-30	-9275.67** (3140.37)	-9645.89** (3101.55)	-16.38 (41.53)	8.20 (13.19)
31-35	-18643.94*** (2973.15)	-19866.15*** (2938.47)	-63.64 (38.32)	33.18** (12.10)
36-40	-17651.48*** (2799.05)	-19353.16*** (2765.87)	-47.55 (36.55)	31.07** (11.56)
41-45	-19039.78*** (2783.53)	-21197.74*** (2749.37)	-41.06 (36.35)	34.55** (11.47)
46-50	-24025.10*** (2800.11)	-26276.92*** (2765.63)	-73.24* (36.52)	37.93** (11.53)
51-55	-29344.38*** (2831.75)	-31543.76*** (2796.79)	-110.65** (36.75)	41.19*** (11.69)
56-60	-35816.25*** (2935.36)	-37776.02*** (2897.03)	-147.78*** (37.57)	64.70*** (12.23)
61-62	-39096.50*** (5013.30)	-40853.53*** (4941.74)	-211.35*** (54.15)	81.48*** (21.50)
Gender (base = male)				
Female	3265.22*** (664.84)	5424.93*** (656.86)	26.09*** (7.42)	1.15 (2.54)
Marital status (base = single)				
Married	1892.40* (744.56)	1557.67* (738.85)	31.80*** (8.61)	-3.08 (2.82)
Divorced	3040.23*** (978.53)	3012.25** (971.98)	29.29* (11.37)	-5.68 (3.89)
Widowed	-782.15 (2200.31)	-1036.06 (2153.15)	2.63 (24.04)	5.30 (8.34)
Education Level (base = no high school no apprenticeship)				
No high school with an apprenticeship	1284.97 (1115.22)	449.13 (1115.56)	20.73 (15.30)	-3.37 (5.48)
High school no apprenticeship	13837.49*** (3230.30)	11175.57*** (3183.65)	136.79*** (33.38)	-15.41 (10.47)
High school with an apprenticeship	4193.55** (1595.49)	1993.62 (1582.18)	39.51* (18.60)	-1.31 (6.24)

Variable	Nominal Income (€)	Real Income (€)	Employed (in days)	Short-term UE (in days)
Technical College	17538.87*** (1737.22)	14733.7*** (1730.79)	187.83*** (21.08)	-21.38*** (6.42)
University degree	7353.93*** (1768.19)	3894.37* (1749.12)	45.89* (18.79)	-10.75 (6.84)
Job type (base = unskilled blue-collar)				
Low skilled blue-collar	-3420.75 (1958.88)	-3325.67 (1971.89)	-15.86 (29.27)	-17.12 (9.77)
Skilled blue-collar	-5327.16*** (1550.49)	-5047.20** (1562.13)	6.28 (22.46)	-24.17** (7.50)
Master / Craftsmen	-1939.87 (3884.69)	-4751.52 (3841.81)	95.66* (39.54)	-34.08* (13.85)
White-collar	5084.77** (1636.37)	2411.68 (1640.49)	130.68*** (23.13)	-29.24*** (7.68)
Self Employed / Civil Service	13693.58* (5445.12)	16422.36** (5368.99)	294.63*** (59.35)	-49.35* (21.93)
Employment status (base = full-time work)				
Full time piece work	-6951.71*** (1281.49)	-6466.60*** (1263.00)	-31.84* (14.71)	18.99*** (5.23)
Fulltime with night- shifts	-10225.80*** (1989.10)	-9995.74*** (1967.63)	-42.71 (21.83)	22.19** (7.49)
Part time work less than 50%	9631.15*** (1962.84)	13866.37*** (1934.37)	138.99*** (31.69)	-4.04 (8.07)
Part time work more than 50%	3162.22*** (755.11)	6153.77*** (744.99)	28.71** (9.15)	3.67 (2.80)
Other	5509.45 (4017.91)	6825.46 (4013.15)	147.81* (58.88)	-25.83 (14.44)
Unemployed	17758.55*** (1092.45)	19823.32*** (1098.06)	286.21*** (15.08)	-111.67*** (5.26)
n	19,250	19,250	19,250	19,250
r2	0.31	0.29	0.32	0.10
r2_a	0.30	0.28	0.31	0.09

Notes: Dependent Variables = Difference between employment outcomes four years after minus four years before admission into vocational rehabilitation. Standard errors in brackets. The standard error is an estimate of the standard deviation of the estimated coefficient; the amount it varies across cases. Other covariates included medical diagnosis, nationality, residential region, year of rehabilitation start. * p<.05; ** p<.01; *** p<.001.

Correlation of change score with pre-rehabilitation income

Analysis using a simple gain score does not control for baseline imbalance in the dependent variable and thus might yield undesirable results. This effect is due to baseline values being negatively correlated with change since rehabilitants with low scores at baseline generally improve more than those with high scores. To test whether the results were influenced by the relative starting positions, the attained individual gain scores were graphed against the income in the four years before rehabilitation. Figure 1 visualizes how, with higher pre-rehabilitation income, the gain score of the individual rehabilitants was more negative.

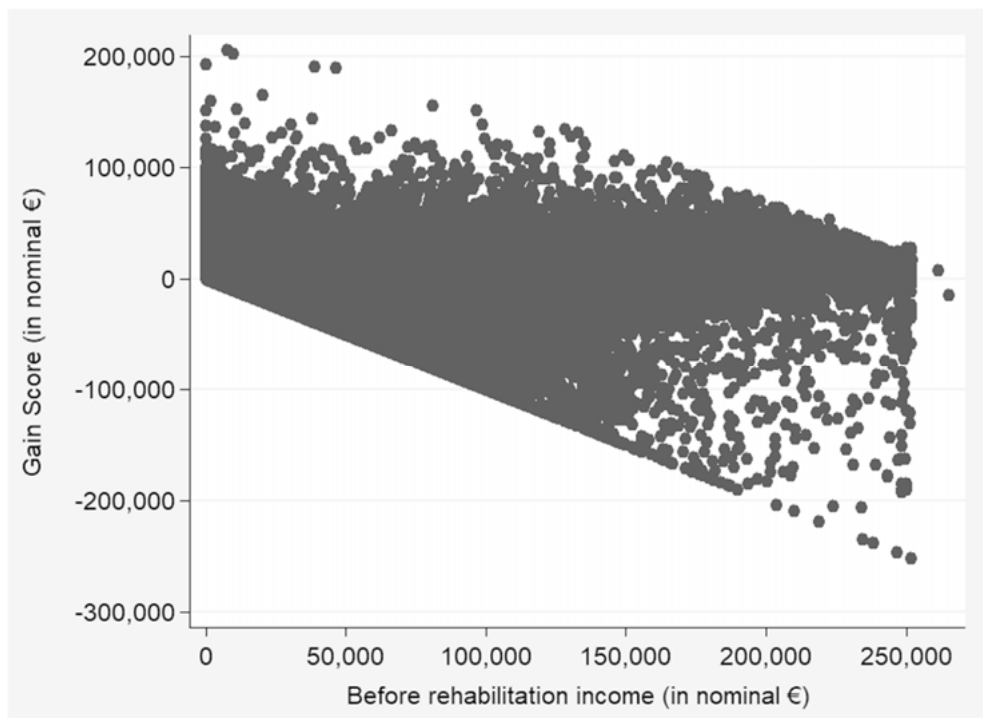

Figure 1 Graphical analysis of before rehabilitation income and gain score

Table 6 shows the extent to which the before-rehabilitation income differed between socio-economic subgroups. Overall, rehabilitant heterogeneity at baseline was high. According to the regression estimate, 50% of the variation in before rehabilitation earnings was explained based on the included socio-economic characteristics. A greater age was associated with higher earnings while females earned significantly less than males. Married rehabilitants earned significantly more than singles. Higher education was associated with higher earnings, white-collar workers earned substantially more than blue-collar workers, and regular full-time workers had a higher pre-treatment income than persons in all other types of employment.

Table 6: OLS regression of socio-economic factors on pre-rehabilitation income

Variable	Coef.	SE
Age (base = 20-25)		
26-30	8301.68*	(4128.09)
31-35	25306.84***	(3825.78)
36-40	31682.95***	(3674.20)
41-45	39657.66***	(3651.82)
46-50	42799.97***	(3660.52)
51-55	46974.31***	(3682.98)
56-60	50476.80***	(3769.23)
61-62	62311.29***	(6166.94)
Gender (base = male)		
Female	-31445.19***	(771.15)
Marital status (base = single)		
Married	6833.25***	(883.68)
Divorced	-949.21	(1170.54)
Widowed	5226.90	(2804.45)
Education Level (base = no high school no apprenticeship)		
No high school with an apprenticeship	10774.38***	(1350.30)
High school no apprenticeship	30923.52***	(3412.79)
High school with an apprenticeship	28297.13***	(1934.90)
Technical College	7206.89***	(1642.66)
University degree	39411.62***	(2019.94)
Job type (base = unskilled blue)		
Low skilled blue-collar	5227.33*	(2284.64)
Skilled blue-collar	-1176.86	(1760.09)
Master / Craftsmen	56575.16***	(3806.92)
White-collar	62116.34***	(1711.16)
Self Employed / Civil Service	-26328.40***	(5339.51)
Employment status (base = full-time work)		
Full-time piece work	-20545.87***	(1361.18)
Fulltime with nightshifts	-19098.40***	(2063.82)
Part time work less than 50%	-69439.02***	(2652.06)
Part time work more than 50%	-44459.67***	(1016.53)
Other	-29214.58***	(4962.78)
Unemployed	-60854.23***	(1115.62)
n	19,250	
r2 / r2_a	0.50 / 0.50	

Notes: Dependent variable = Four-year pre-rehabilitation earnings. Other covariates included were nationality and the rehabilitation start year. * p<.05; ** p<.01; *** p<.001.

Lagged dependent variable regression results

Because of the rehabilitants' heterogeneity with regards to their past employment history, a lagged dependent variable regression was performed. Using baseline outcomes as covariates result in greater precision and a more informative value with regards to interpreting the model coefficients. Table 7 provides an overview of the lagged dependent variable regression results. Overall, the higher adjusted r-square compared to previous models was the consequence of including employment history as a covariate instead of as part of the dependent variable.

In the estimation of demographic determinants, the specified age groups remained a significant predictor of employment outcomes. The estimate was slightly smaller in absolute size compared to the gain score regression estimate, suggesting that results based on the gain score regression overestimate the effect of age on employment outcomes as some of the effects were actually linked to higher wages (seniority) before participation in the rehabilitation program, everything else being equal.

For the gender effect, it becomes evident that the lower pre-rehab earnings of women in comparison to men were responsible for the positive regression coefficient of females in the gain score regression. After controlling for the intergroup baseline outcomes, the coefficient of the regression models changed signs; in the lagged dependent variable regression, the female coefficient was negative, significant at the one-percent level. With regards to the marital status, a significant positive effect for married and divorced participants compared to singles was detected. The results with regards to the education status confirmed the results retrieved through the change score regression. Higher prior educational attainments were an important predictor variable of the employment outcomes after participation in vocational rehabilitation.

With regards to the employment type, the indicator variables for part-time work changed from positive and significant, to negative and significant when taking pre-rehabilitation earnings into account. Moreover, piece work and nightshifts were found to have a negative effect on the level of earnings after rehabilitation. Additionally, the lagged dependent variable estimates confirmed that white-collar workers exhibited significantly greater improvements in employment outcomes than blue-collar workers. In addition, the results show that master/craftsmen were able to increase their earnings substantially above the earnings development of similar blue-collar workers. The coefficient for self-employed remained marginally positive but became insignificant through the inclusion of income history as covariate.

Table 7: OLS regression of socio-economic factors on accumulative employment outcomes over four years after admission into vocational rehabilitation, adjusted for baseline employment outcomes

Variable	Nominal Income (€)	Real Income (€)	Employed (in days)	Short-term UE (in days)
Lagged dependent variable	0.72*** (0.01)	0.67*** (0.01)	0.21*** (0.01)	0.22*** (0.01)
Age (base = 20-25)				
26-30	-6956.56* (2974.46)	-6704.52* (2852.55)	-30.31 (35.17)	8.05 (8.88)
31-35	-12282.84*** (2805.27)	-11831.05*** (2690.36)	-36.29 (32.61)	14.17 (8.03)
36-40	-9887.48*** (2649.30)	-9550.24*** (2540.58)	-19.39 (31.42)	13.52 (7.66)
41-45	-9546.39*** (2642.43)	-9213.54*** (2534.02)	9.48 (31.33)	12.54 (7.62)
46-50	-13552.96*** (2660.72)	-13054.32*** (2551.71)	-13.47 (31.51)	17.33* (7.65)
51-55	-18288.94*** (2688.91)	-17583.44*** (2578.78)	-38.22 (31.70)	28.99*** (7.79)
56-60	-24565.91*** (2793.12)	-23565.21*** (2678.45)	-75.96** (32.44)	55.50*** (8.34)
61-62	-27286.59*** (4810.67)	-25947.12*** (4602.69)	-117.53* (46.58)	57.22*** (18.16)
Gender (base = male)				
Female	-4603.44*** (667.08)	-4456.18*** (640.26)	21.70*** (6.03)	-3.91* (1.81)
Marital status (base = single)				
Married	2796.30*** (703.96)	2692.43*** (675.83)	28.54*** (6.86)	-1.96 (1.98)
Divorced	2767.09** (918.86)	2662.03* (882.06)	1.10 (9.15)	0.02 (2.76)
Widowed	287.25 (2161.95)	307.03 (2073.64)	19.08 (21.39)	0.03 (6.31)
Education Level (base = no high school no apprenticeship)				
No high school with apprenticeship	3925.45*** (1017.26)	3764.96*** (976.97)	72.45*** (12.22)	-1.63 (3.96)
High school no apprenticeship	20866.52*** (3138.45)	19991.97*** (3013.98)	205.13*** (28.57)	-17.63* (8.04)

Variable	Nominal Income (€)	Real Income (€)	Employed (in days)	Short-term UE (in days)
High school with apprenticeship	11161.60*** (1528.83)	10737.14*** (1467.55)	102.73*** (15.36)	-4.09 (4.62)
Technical College	24603.30*** (1624.39)	23596.32*** (1559.25)	225.10*** (16.66)	-20.87*** (4.55)
University degree	18239.84*** (1726.16)	17558.46*** (1656.19)	93.93*** (15.59)	-7.73 (5.00)
Job type (base = unskilled blue-collar)				
Low skilled blue- collar	-3400.37* (1725.86)	-3283.40 (1658.94)	-0.90 (21.01)	3.96 (6.48)
Skilled blue-collar	-5802.60*** (1359.44)	-5624.95*** (1306.67)	-13.64 (15.99)	0.30 (4.99)
Master / Craftsmen	7449.31* (3652.31)	7058.43* (3505.86)	190.88*** (32.68)	-18.01* (10.06)
White-collar	13030.83*** (1477.27)	12416.90*** (1419.65)	216.70*** (17.19)	-22.77*** (5.25)
Self Employed / Civil Service	1363.46 (5491.88)	1002.23 (5290.93)	-123.86** (63.59)	-16.85 (15.67)
Employment status (base = Full-time work)				
Full time piece work	-7836.73*** (1226.97)	-7569.17*** (1177.77)	2.94 (12.98)	11.94*** (3.92)
Fulltime with nightshifts	-10007.63*** (1862.92)	-9700.51*** (1787.05)	8.92 (19.52)	7.00 (5.75)
Part time work less than 50%	-6368.97** (1969.45)	-6231.03** (1893.04)	-13.49 (23.44)	-8.74 (5.26)
Part time work more than 50%	-7711.53*** (786.49)	-7500.07*** (754.91)	17.90* (7.54)	-0.98 (2.10)
Other	132.56 (3675.05)	90.77 (3534.69)	90.32* (40.76)	-2.63 (9.34)
Unemployed	8222.43*** (1001.74)	7851.10*** (962.58)	-14.62 (12.11)	-38.10*** (3.58)
n	19,250	19,250	19,250	19,250
r2	0.78	0.78	0.62	0.25
r2_a	0.78	0.78	0.61	0.24

Notes: Dependent variable = Four-year post-rehabilitation outcomes. Covariates now include a lagged dependent variable: the sum of employment outcomes in the four years before admission. Other covariates included were the medical diagnosis, nationality, residential region and the year of rehabilitation start. Standard errors in brackets.

* p<.05; ** p<.01; *** p<.001.

Stratification by gender

Separate regression results for men and women are presented in Table 8. Overall, the demographic effects were more strongly associated with post-rehabilitation employment outcomes for men than for women. For women, pre-rehabilitation earnings, instead, had a relatively larger effect. Interestingly, while most coefficients between men and women differed only with respect to their size, the coefficients of the factors divorced, widowed and self-employed were of opposite sign.

Table 8: Stratified OLS regression of socio-economic factors on employment outcomes (by gender)

Variable	Males	Females
Lagged dependent variable (pre-rehabilitation earnings)	0.65*** (0.01)	0.76*** (0.01)
Age (base = 20-25)		
26-30	-7049.31 (5682.22)	-7628.87* (3799.23)
31-35	-14179.16** (5310.84)	-10645.96** (3557.05)
36-40	-16303.46** (5178.18)	-4442.88 (3390.60)
41-45	-16552.77** (5164.57)	-3338.15 (3375.57)
46-50	-20328.64*** (5187.07)	-7681.88* (3397.21)
51-55	-25933.59*** (5231.17)	-11234.53** (3431.56)
56-60	-36053.37*** (5322.99)	-14591.00*** (3531.86)
61-62	-39511.31*** (7600.47)	-17266.83** (6450.67)
Marital status (base = single)		
Married	3244.58** (1111.70)	2251.81* (912.80)
Divorced	-505.26 (1631.82)	3591.81*** (1086.17)
Widowed	-10134.16 (5648.10)	747.38 (2259.57)
Education Level (base = no high school no apprenticeship)		
No high school with apprenticeship	4826.75** (1579.27)	4683.88** (1444.82)

Variable	Males	Females
High school no apprenticeship	23912.65*** (3797.37)	18316.62*** (3810.05)
High school with apprenticeship	15180.64*** (2465.46)	9600.43*** (1936.47)
Technical College	28020.92*** (2230.71)	20804.41*** (2055.63)
University degree	20931.66*** (2511.47)	16917.19*** (2115.12)
Job type (base = unskilled blue-collar)		
Low skilled blue-collar	-3786.39 (2438.13)	-2136.20 (2812.22)
Skilled blue-collar	-3712.76 (1928.62)	-1720.31 (2270.34)
Master / Craftsmen	13828.09*** (3821.54)	850.63 (5805.06)
White-collar	18165.44*** (2153.59)	7451.55*** (2121.38)
Self Employed / Civil Service	-3055.18 (5950.40)	5039.12 (6120.55)
Employment status (base = Full-time work)		
Full time piece work	-4986.75** (1751.23)	-11033.06*** (1396.83)
Fulltime with nightshifts	-6813.37** (2546.98)	-12093.13*** (2140.35)
Part time work less 50	-7576.01 (6288.65)	-5096.97* (2142.64)
Part time work plus 50	-18561.39*** (2899.88)	-5519.37*** (868.50)
Other	5820.16 (5434.31)	-7348.97 (5711.25)
Unemployed	11748.56*** (1355.90)	2825.79 (1484.12)
n	8,856	10,394
r ² / r ² _a	0.82/0.82	0.74/0.73

Notes: Dependent variable = Four-year post-rehabilitation earnings. Standard errors in brackets. Other covariates included were medical diagnosis, nationality, region and the year of rehabilitation start. Standard errors in brackets. * p<.05; ** p<.01; *** p<.001

2.4 Discussion

In this chapter, employment outcomes and their determinants have been investigated through an analysis of representative panel data of German rehabilitants. The focus on rehabilitant-level characteristics in this chapter has only received limited attention in international research as microdata in the form used here is rarely available. As such, this chapter provides nationally and internationally new and relevant insights with regards to the effects of demographic factors and job characteristics on labor market outcomes before and after participation in vocational rehabilitation.

First, using income and employment data for several years before and after program entry, cohort and individual employment results were measured. Second, it was examined to what extent differences in return-to-work outcomes among rehabilitants can be linked to their socio-economic status. The outcome variables of interest were income from labor, days with employment and days with short-term unemployment benefits in the first four years after admission into a vocational rehabilitation program.

In the beginning of the results section, it was shown that program participants on average experienced a drop in their earnings and more days with unemployment in the years before admission into rehabilitation. After admission, earnings started to rise again until nominal levels were, on average, equal to the pre-treatment level of income. According to the analysis of socio-economic predictors, before-after differences in the employment outcomes can be predicted to a substantial extent based on the participants' socio-demographic and employment characteristics.

Among the different factors tested, the personal employment and income history were the strongest predictors of future labor market outcomes. Moreover, it has been shown that the rehabilitants' ages, educations, jobs and employment types had a large and significant effect on employment outcomes after vocational rehabilitation. Younger, better educated, white-collar workers and those employed in full-time contracts exhibited significantly higher changes in labor market outcomes than their respective comparison groups.

Differences in employment outcomes with regards to gender and marital status were, in comparison, rather small, but also significant. To provide more detailed results with regards to gender-specific effects, the analysis was extended by a stratified regression model showing gender-specific effects of socio-economic factors. Most notably, the coefficients for being widowed, divorced or self-employed were different for men and women.

Among the group of rehabilitants evaluated, there were a comparably high number of rehabilitants with low variation in pre-post results, which, to some extent, can be attributed to workers who were unemployed in the years before the measures and who remain unemployed in the years after. As a result, the estimated differences for those that do experience a change in their working status are likely to be larger.

The relatively good fit of the change score regression models in comparison to that of a similar study based on medical rehabilitation data from the same source (Petrunyk, Pfeifer, Fischer, & Wiemer, 2015) can, to some extent, be linked to the more cohesive data and a longer time horizon. Another explanation could be that employment outcomes after vocational rehabilitation are more dependent on socio-economic characteristics than are employment outcomes after medical rehabilitation.

The first takeaway from this analysis pertains to the ability to collect and analyze large administrative datasets with substantial observation periods before and after participation in vocational rehabilitation in Germany. The analysis shows that a rehabilitant's socio-economic status plays a substantial role in the return to work of that individual. The findings support the argument that providers of vocational rehabilitation services need to be aware of the influence demographic and occupational factors have on labor market outcomes.

The results are, however, not suitable to be directly used in allocating vocational rehabilitation treatments. Rather, they point to potential problems in the screening mechanisms, which should be reconsidered; potential problems during the period of treatment and general reintegration problems, which could stem from discrimination in the labor market, incentives and disincentives provided by the retirement and unemployment benefit system. Further case studies and econometric analyses are needed to evaluate, and consequently provide concrete answers to these potential problems.

3. The impact of vocational re-training on employment outcomes

3.1 Introduction

Although it has been shown that there are many benefits to hiring people with disabilities (Lindsay et al., 2018), people with a disability still face considerable economic disadvantages compared to working-age people without disabilities. Disadvantages include lower employment rates and a significantly higher risk of living in poverty (OECD, 2010; World Health Organisation & The World Bank, 2011). Other consequences of prolonged unemployment include a lower quality of life and reduced social inclusion. The situation also constitutes a major public concern since low employment rates among people with disabilities are in many ways a challenge to economic productivity and the financial stability of social security systems (OECD, 2009).

These factors have led to numerous occupational rehabilitation studies, some of them examining the effectiveness of interventions promoting re-employment. However, whereas systematic evidence shows how interventions implemented at the workplace impact employment outcomes (Cullen et al., 2018; Franche et al., 2005; Furlan et al., 2012; Hoosain et al., 2019; McDowell & Fossey, 2015; Nevala et al., 2015; Odeen et al., 2013; van Vilsteren et al., 2015), there is less conclusive evidence on the effects of (out-of-job) re-training measures. Some empirical studies indicate a positive effect on income and employment (Campolieti et al., 2014; D. Dean et al., 2015; Laaksonen & Gould, 2015) while other authors find little or no effects resulting from program participation (Aakvik, 2003; Frölich et al., 2004). Interpreting these findings is complicated by differences in study populations, methods used and in the vocational education measures analyzed, which may have different mandates, strategies and curricula.

A common problem throughout the analysis of vocational re-training measures is that researchers generally struggle to recruit study participants, which may limit the types and appropriateness of methods being used (Lysaght et al., 2016). Due to their individual health situation, people with a disability are a heterogeneous group, making it difficult to find suitable comparison groups for program evaluation (Sears et al., 2014). Individuals who are deemed eligible to participate in rehabilitation measures usually cannot be denied access to the services. The challenge in evaluating the impact of an intervention is thus to obtain a credible estimate on the counterfactual: What would have happened to the participants of the re-training programs had they not completed the measures?

In the absence of a natural comparison group, an alternative is to draw a comparison with program applicants who were admitted into a re-training program but never received the actual benefit from training (due to no-show or dropout). Drawing

comparison with an applicant-based comparison group has several advantages compared to impact analysis based on an external comparison group design. While program graduates and dropouts share the same motivation to apply for vocational education, satisfy the eligibility criteria, and potentially have similar health problems, selection bias is minimized (D. H. Dean & Dolan, 1991). Moreover, if data is process generated, distortions due to response denials or omissions in the retrospective collection of data can be dismissed.

Using data from Germany as a case study, this chapter provides new and unique evidence on the effects of vocational re-training on long-term employment outcomes. By drawing a comparison with a group of similar program dropouts, the results of this analysis add to a continuing methodological debate on how to estimate program effects from observational data. A successful outcome of this debate could improve public policymaking. While adjusting the results for measured confounders, it is shown to what extent completion of a re-training program influences subsequent income and employment development. Additionally, the influence of the re-training programs on the number of days with unemployment and social security benefits and with regards to the uptake of a pension due to a limited earnings capacity is evaluated.

The remainder of this chapter is structured as follows: In the next section, the methods are presented, with a description of the study design, the study population, the re-training programs, and the data used. Moreover, the method of statistical analysis is summarized. In the results section, descriptive statistics of the participants are presented and the balance in covariates between comparison groups is evaluated before treatment effects of the re-training measures are presented. In the final section of this chapter implications and shortcomings of the findings are discussed before the conclusions of the research are offered.

3.2 Methods

3.2.1 Study design and population

To investigate the employment effects associated with vocational re-training in Germany, a retro-perspective, quasi-experimental, cohort study was performed. The impact of the re-training measures was assessed by estimating average treatment effects in comparison to a no-training scenario. In the absence of a natural comparison group, an internal comparison group design was used to compare outcomes with and without vocational re-training. The data used for this analysis was collected from the administrative data records of the German Statutory Pension Insurance Fund (*Deutsche Rentenversicherung Bund*). They featured accurate, process-generated information on the earnings development and insurance relationship for

a cohort of rehabilitants in the eight years after admission into re-training and two years prior.

The study population consisted of people with disabilities who, due to their health problem, were no longer able to (or were it was predicted that they will in the foreseeable future no longer be able to) carry out prior job tasks. Additionally, they must have successfully applied for vocational rehabilitation with the German Statutory Pension Insurance Fund.

To become eligible for vocational re-training with the German Statutory Pension Insurance Fund, candidates must satisfy any of the following eligibility criteria: Either the applicants 1) already receive a pension due to limited earnings capacity, or 2) an assessment has been made that, without the measure, the pension provider would have to pay out a pension due to limited earnings capacity of the person with a disability, or 3) a medical rehabilitation alone is determined to be insufficient for proper reintegration of a person with a disability into the labor market or 4) the 15-year waiting period has been completed.

Additionally, the training scheme needs to be considered necessary for the rehabilitant and there should be a positive chance of a successful measure and consequent re-employment. This success is, for instance, likely if the chances of employment in the rehabilitants' target occupation are good but require additional skills or job-specific knowledge.

Once the application for rehabilitation has been approved, suitable re-training programs were chosen from a large pool of certified private or public institutions specialized in different professions and skill training. Vocational re-training in Germany can generally be categorized into partial and full vocational re-training programs. Apart from the fact that both types of re-training programs require full-time participation, they differ considerably in contents and length:

- Full re-training programs are comparable to regular apprenticeships programs, typically lasting for two years. During the programs, classroom training is combined with on-the-job training to learn skills and obtain a professional qualification in a new field of work. A formal examination is often set at the end of the programs.
- Partial qualification measures, on the other hand, aim at extending existing competencies with additional skills, e.g. in the fields of business administration or information technology. The measures are usually completed within a year, aiming to reintegrate the participants more quickly into working life.

3.2.2 Data

The data used for this analysis was retrieved from administrative records made available by the *Research Data Centre of the German Statutory Pension Insurance Fund*. The corresponding data (SUF_RSDV2013) is representative of the whole rehabilitant population and features accurate, process-generated information on the income and employment development before and after participation in a rehabilitation measure. Additionally, the data can also be linked to personal socio-economic and health information. The retrieved data consisted of four databases: The first database included a random sample of all vocational re-training cases in the year 2005 and a range of variables linked to implementing the rehabilitation programs. Moreover, it provided information on some labor-market-related and personal characteristics at the time of application for treatment. The data included information on the type of granted rehabilitation measure, the rehabilitation start date, the medical discharge diagnosis (ICD), the employment status and the residential region at the time of application as well as an indicator variable reflecting whether the rehabilitant successfully completed the re-training measures.

The second dataset was retrieved from the pension insurance follow-up database. It provided information on the participants' insurance relationships, consisting of observations from 2003-2013, including annual individual income and days of (un-) employment data. It, thus, overcomes the lack of detailed labor market data present in many other studies. In this study, the following variables were used from this file: year, yearly income, annual days of employment, days with short- and long-term unemployment, days with other social-security benefits and the occupational group in which the individuals were working prior to program start. To provide further information on the participants' socio-demographics, a third dataset was merged with the previous files. The latter file included data on the persons' sex, birth and death years, nationalities and highest attained levels of education. Lastly, a fourth dataset provided information on receiving a pension. The data included information on whether a pension due to a reduced earnings capacity was paid.

Figure 2 illustrates the process of sample selection. The unique identifier, present in all four databases used to merge the data, is the variable "case". Overall, there were 4,039 observations in the initial sample with a program start in 2005. Limiting the observations to those, for which the program outcome has been registered, reduced the sample to 3,445 observations. Furthermore, duplicates were removed, which reduced the sample by four observations. Next, demographic data was added for all remaining observations. Given the information retrieved in the demographic data file, persons that passed away during the observation period were dropped from the sample. This further reduced sample size to 3,360 observations. To retrieve

information on the employment status before and after participation in vocational rehabilitation longitudinal labor market data was then merged with the rehabilitation data. Due to interrupted or missing income and employment records, 961 observations were dropped from the sample. In the last step, data on pension receipt was added for those cases, in which a pension due to a reduced earnings capacity was awarded. The final sample consists of 2,399 individuals with complete employment records from 2003-2013.



Figure 2 Sampling process: Participants in vocational re-training

3.2.3 Comparison groups

Figure 3 provides an illustration of the three comparison groups. In order to compare the impact of the re-training programs a trivariate indicator variable was created, reflecting whether the rehabilitant has either dropped out of re-training (did not successfully complete the measures; value=0), successfully completed a one-year re-training (value=1) or successfully completed a two-year re-training (value=2).⁸ In total, the group of program dropouts contained 367 observations, while there were 278 cases with successfully completed one-year re-training and 1,754 cases with

⁸ The outcome of the vocational re-training measure was identified using the variable "BFEWMS" from the provided dataset.

successfully completed two-year re-training. The group of program dropouts included both one-year and two-year program dropouts due to the rather small number of controls available.

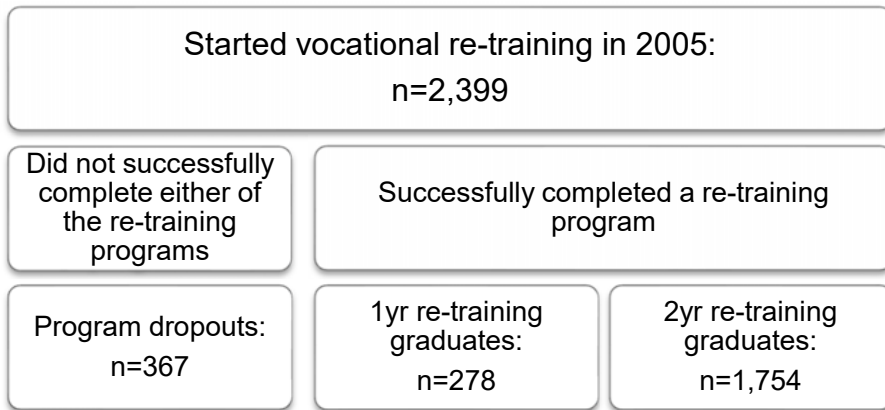

Figure 3 Comparison groups: the impact of vocational re-training

In table 9 the registered reasons for program dropout are listed to provide background information on the causes of unsuccessful program participation. Medical reasons were the predominant reason for program dropout followed by failed examination and other performance issues. Whether this had an influence on the estimations was tested in a sensitivity analysis, which excluded program dropout cases with a registered medical reason for program dropout, from the impact analysis. For the main part of the analysis, all program dropouts (n=367) were used as controls.

Table 9: Registered reasons for program dropout

Dropout reason	Freq.	Percent
Medical (patient)	177	48.23
Failed Examination	80	21.80
Performance (insurer)	24	6.54
Other (insurer)	23	6.27
Other (patient)	20	5.45
Performance (patient)	16	4.36
Personal (patient)	15	4.09
Disciplinary (insurer)	9	2.45
Economic (patient)	3	0.82

3.2.4 Outcome measures

Participation in paid employment was assessed using the nominal and real income, as well as employment days, in the first eight years after program admission (2006-2013). This data was collected directly from the provided pension insurance follow-up database. A potential drawback of the data used was that employment data collected by the German pension insurance is limited to a contribution ceiling. For annual incomes above €69,600 (€58,800 in the former East German states), the median value of €77,179 (€65,400) was recorded in the data instead of the true value. This potentially lowers the estimated program impact, as annual income above the specified cut-off value were not properly recorded. Changes in real income were estimated using the average of historical inflation rates collected from the German Federal Bureau of Statistics between 2003 and 2013 (Destatis, 2018). The mean annual discount factor used was equal to 1.6%.

Secondary outcomes evaluated were days on social-security benefits, days on short-term unemployment benefits, days on long-term unemployment benefits and an indicator variable signaling whether a pension due to a reduced earnings capacity was awarded. The data on social-security benefits included sick pay and temporary allowance payments made during the period of rehabilitation. Short-term unemployment benefits are benefits of the German unemployment insurance, which are paid on the occurrence of unemployment. They are usually paid for up to one year, and for older unemployed people, for up to two years. Long-term unemployment benefits are the basic (means-tested) social security benefits for employable persons in Germany, who are unemployed for longer than 12 months. Data on days with long-term unemployment benefits was only available from 2006-2009. Workers who are only able to work a few hours a day because of their health can apply for a reduced earnings capacity pension. An individual can claim a reduced earnings capacity pension, if for the foreseeable future, because of ill health or disability, they are unable to do more than three hours of paid work a day.

Missing data analysis

Before continuing with the description of the independent variables, trends in missing (outcome) data are summarized in this section. In particular, the observations with missing or interrupted income or employment data (961 dropped observations) were closely examined in relation to the uptake of a pension due to a reduced earnings capacity. The results of the analysis were as follows: 1) Among all program dropouts, there was a higher proportion of incomplete income or employment data compared to program graduates (39.14% vs. 26.30%). 2) Among observations with incomplete income or employment data, there was a substantially higher proportion of cases with a pension uptake due to a reduced earnings capacity

(36.54% vs. 5.42%). 3) Among program dropout cases with incomplete income or employment data, the proportion of persons receiving a pension due to a reduced earnings capacity was higher compared to graduates with incomplete data. While every second dropout case with missing data was associated with pension uptake, less than every third case in the group of graduates with incomplete data, was associated with pension uptake (50% vs. 32.55%).

Taken together, the missing data analysis suggests that disproportionally many cases, which were interrupted or incomplete, thus, not considered in our analysis, were cases in which a pension due to a reduced earnings capacity was awarded. There were more dropouts with incomplete data relative to graduates with incomplete data and there was also a higher proportion of awarded earnings incapacity cases in the program dropout group with missing data compared to the graduates with incomplete or missing employment data. This suggests, among other things, that the estimated differences in the forthcoming analysis, i.e. the effects of completing re-training, will be somewhat smaller compared to analysis on the full sample, as missing employment data seems to be positively associated with pension uptake due to a reduced earnings capacity.

The same analysis was also carried out with regards to the uptake of an old-age pension. While the proportion of persons receiving old-age pension was higher in incomplete data cases, the total number was very small, thus, likely only having a small effect on the estimated relationships. Only 0.77% of all (complete and incomplete) cases received old-age pension between 2006-2013.

3.2.5 Covariates

The following variables were included as independent variables in the calculations: age, gender and level of education were collected from the provided demographic database. Additionally, the residential region, the main medical diagnosis and the employment status were retrieved from data collected during the application process. Moreover, based on the information provided from the insurance follow-up database, several measures of past earnings performance were included. These were the nominal income earned in the year 2003 and 2004 as well as the last registered occupation type.

3.2.6 Econometric approach

Adopting the counterfactual framework pioneered by (Rubin, 1974), it was tested whether the re-training measures significantly improved the employment situation compared to the case of no re-training. In this framework a causal effect can be inferred from the difference between two potential outcomes; one that occurs if a person completes a re-training measure, and one that occurs if they do not complete

the re-training. The following section summarizes the econometric approach used to study the treatment effect associated with vocational re-training in this study. For a more detailed explanation of the methodology used please see the Appendix to Chapter 3.

In this analysis, pre-treatment microdata on the rehabilitants' socio-economic status was used to estimate conditional treatment probabilities (propensity scores). This was done in order to re-weight observations and balance the measured covariates across comparison groups.⁹ Through re-weighting observations, by the inverse probability of being treated, a comparison group with the same distribution of observables as in the treatment group is implicitly created (Hirano & Imbens, 2001). Because there are a variety of observable factors that can be linked to return-to-work outcomes¹⁰, it can be cumbersome to determine along which dimension to compare treated and non-treated subjects. Propensity scores, on the other hand, provide a natural weighting scheme that allows the observed differences between comparison groups to be minimized.

Propensity score model

The developed specification of the propensity score in this analysis included a variety of different variables thought to be characterizing the earnings ability of the rehabilitants. The factors used to predict program allocation/completion can be grouped into individual characteristics, health information, and economic variables on pre-treatment employment outcomes. There is no comprehensive list of variables that would make sure that the matched comparison group can provide an unbiased estimate of the program effect. However, knowledge of the institutional criteria that govern program allocation and the factors that have been found to be strongly correlated to subsequent labor market outcomes, is a good starting point.

One is not guided by the statistical power or significance of the estimated regression coefficients in the selection stage. Rather the objective is to create a sample in which the distribution of covariates that affect labor market outcomes between treated and control subjects is similar, and, thereby, include enough variables for the (weak form of) the conditional independence assumption to hold. This is achieved when adding

⁹ The original IPW approach was pioneered by Horvitz & Thompson (Horvitz & Thompson, 1952). Further important contributions are Robins et al. (Robins, Rotnitzky, & Zhao, 1995) and Robins & van der Laan (van der Laan & Robins, 2003).

¹⁰ See e.g. Cornelius et al., 2011; Etuknwa, Daniels, & Eib, 2019; Langi, Balcazar, & Suarez-Balcazar, 2018, for recent empirical evidence on prognostic individual factors.

additional variables that do not (significantly) alter the estimated coefficients anymore.

Using Stata user-written “*bfit*” command, combinations of explanatory variables were tested to identify models that exhibit high efficiency based on the combination of covariates included.¹¹ The statistical criteria tested to establish efficiency were the Bayesian Information Criterion (BIC) and the Akaike Information Criterion (AIC). Both, the BIC and the AIC, are Penalized-likelihood information criteria that enable cross-comparison of different models using statistical power analysis (Dziak, Coffman, Lanza, & Runze, 2012). The two information criteria support different models depending on the trade-off between the relative importance one assigns to specificity versus sensitivity.

Using all variables specified in the data section and allowing second-order polynomials as well as interaction terms, all possible combinations of covariates were tested regarding their joint significant and variation explained in relation to the main outcome variable; i.e. the sum of income earned in the years 2006-2013. In accordance with theory, in our estimations, the model with the lowest BIC had a higher joint significance compared to the model with the lowest AIC, an F-statistic of 44.36 vs. 28.91, whereas the model with the lowest AIC was able to explain more of the variation in the dependent variable (Adj. R-squared = 0.2391 vs. 0.2244). All suggested variables to be included according to the BIC and AIC are shown in table 14 in the appendix to chapter 3.

The final specification used in our analysis included all variables suggested by the model with the lowest BIC. Additionally, three further groups of variables were added to the model as suggested by the AIC in order to increase the amount of variation explained. These were an interaction term between before application earnings from 2004 and age at admission, indicator variables reflecting the highest attained level of education and indicator variables for the registered medical diagnosis. Three other terms (Wage_{2004}^2 , Age^2 and $\text{Wage}_{2003} \times \text{Age}$), included in the model with the lowest AIC, were not used in the final specification because they correlated strongly with already included variables, while not being existential for the (weak form of the) conditional independence assumption to hold (they did not significantly alter the estimated coefficients when included). Some of the variables, in the final regression model were not individually statistically significant but the likelihood ratio test statistic for the model was large ($\text{Prob} > \chi^2 = 0.000$). The F-

¹¹ MacDonald, Brodner, & Jacobs (2004) introduce this technique

statistic and adjusted variation explained of the final model were in between the models with the optimal BIC and AIC (F-statistic=33.80; Adj. R-squared = 0.2366).

The final specification of the propensity score model to estimate the conditional treatment (graduation) probabilities had the following functional form:

$$\begin{aligned} \text{Mlogit}(w) = & \beta_0 + \beta_1 * \text{Wage } 2003^2 + \beta_2 * \text{Wage } 2003 + \beta_3 * \text{Wage } 2004 + \beta_4 * \text{Age} \\ & + \beta_5 * \text{Wage } 2004 * \text{Age} + \beta_6 * \text{Working Status} + \beta_{7,8,9\dots15} \\ & * \text{Job Type} + \beta_{16} * \text{Sex} + \beta_{17-20} * \text{Education} + \beta_{21,22} \\ & * \text{ICD diagnosis} + \beta_{23} * \text{Region} + e \end{aligned}$$

Outcome Model

To examine changes in employment outcomes, the average treatment effect (ATE) and the average treatment effect on the treated (ATET), were estimated using the inverse probability weighted regression adjustment method (IPWRA). The IPWRA estimator makes use of conditional probability weights to obtain outcome-regression parameters that account for the missing-data problem, which arises from each subject being observed in only one of the potential outcomes. The IPWRA method is characterized by a three-step procedure to estimate treatment effects:

- 1) The propensity score was estimated using multinomial logistic regression in order to establish comparability, modeling the program completion status as the dependent variable and individual characteristics as independent variables. The analysis made use of Imbens' generalization of the propensity score (G. W. Imbens, 2000), which showed that the results of Rosenbaum & Rubin (Rosenbaum & Rubin, 2006) continue to hold when the treatment is multi-valued.¹² Using Stata's built-in "*mlogit*" command, conditional treatment probabilities were estimated. The "*mlogit*" command fits maximum-likelihood multinomial logit models, also known as polytomous logistic regression.¹³ In line with Wooldridge's advice (Wooldridge, Jeffrey, 2010), the specification included all covariates that were correlated with employment outcomes, even though they were not individually significant in the selection model. Following Rosenbaum & Rubin's approach (Rosenbaum, Paul R, Rubin, 1984), an iterative approach to specifying the propensity score model was used; quadratic- and interaction-terms were added accordingly (as shown in the previous section).

¹² See also the papers by Imbens (Imbens, GW, 2004) for further explanations and Cattaneo et al. (Cattaneo, Arbor, Drukker, & Holland, 2010) or Linden et al (Linden & Yarnold, 2016) for applications.

¹³ For an introduction to multinomial logit models, please see (Greene, 2012; Hosmer, Lemeshow, & Sturdivant, 2013; Long & Freese, 2014).

- 2) Regression models of the employment and social security outcomes were fitted for each treatment level separately (OLS for continuous outcomes, Probit for discrete).¹⁴ In the regression models, observations were weighted by the inverse probability of treatment (i.e. the conditional probability of people completing a program). The results of the models were used to predict treatment-specific potential outcomes for each subject in both the treated and the non-treated state (of which only one is observed in reality).
- 3) The means of the treatment-specific outcomes were computed. The differences in these averages provided estimates of the average treatment effects (ATE). In addition, because researchers and policymakers might be more interested in the causal treatment effects only for those who successfully completed the re-training measures, the average treatment effects on the treated (ATET) were calculated. This was achieved by limiting the observations to the subset of graduates before estimating the mean differences between the outcomes with and without program completion.

Following these steps produces consistent estimates of the influence of the intervention because the treatment is assumed to be independent of the potential outcomes after conditioning on the covariates (Cattaneo, 2010). Hereby, it is assumed that all differences between program graduates and non-graduates were due to observable characteristics. The IPWRA estimator exhibits the double robust property meaning that it applies the selection and outcome model simultaneously, thus, producing a consistent estimate of the parameters if either of the two models is correctly specified (Wooldridge, Jeffrey, 2010).

Post-estimation statistics were, henceforth, computed to describe the extent to which covariates were balanced across specifications after the re-weighting of data. In particular, Let \bar{x}_{gj} refer to the sample average of covariate j for the treatment groups $g=0,1,2$ and let s_{gj} be the sample standard deviation; the calculation of normalized differences in a variable then takes the following form (G. W. Imbens & Rubin, 2015, p. 310):

¹⁴ Statistical analysis was performed using the group of “*teffects*” commands introduced in Stata 13. Compared to the formerly commonly used “*psmatch2*”, the updated algorithm considers the fact that propensity scores are estimated rather than known when calculating standard errors.

$$\text{The standardized difference in continuous variable} = \frac{(\bar{x}_{1j} - \bar{x}_{0j})}{\sqrt{\frac{(s^2_{1j} + s^2_{0j})}{2}}}$$

If the variable was measured on a discrete scale, the standardized differences were calculated as follows:

$$\text{The standardized difference in discrete variable} = \frac{(\hat{p}_{1j} - \hat{p}_{0j})}{\sqrt{\frac{(\hat{p}_{1j}(1 - \hat{p}_{1j}) + \hat{p}_{0j}(1 - \hat{p}_{0j}))}{2}}}$$

Where \hat{p}_{1j} and \hat{p}_{0j} denote the proportion or mean of a binary baseline variable in the treatment and control group, respectively. Although there is no clear cut-off point defined, 0.10 and 0.25 have frequently been considered as values the estimates should be compared against. In general, a difference in average means larger than 0.25 standard deviations is substantial and, in that case, suspicion may be called for (G. Imbens & Wooldridge, 2007). In contrast, standardized differences as low as 0.10 reflect a degree of balance comparable to what one might expect in a completely randomized experiment (G. W. Imbens & Rubin, 2015).

3.3 Results

3.3.1 Descriptive characteristics of study participants

After limiting observations to those for which employment data was recorded for the entire eleven years, the final sample consisted of 2,399 individuals. Of those, 278 had completed a one-year re-training program, 1,754 individuals had successfully completed a two-year re-training program and 367 individuals had not completed either of the re-training programs. Table 10 contains descriptive statistics of the participants at baseline. On average, individuals in the one-year intervention group were older than those in the group of program dropouts, experienced lower pre-treatment earnings, were more often unemployed at the time of program application and disproportionally more often came from eastern Germany. The two-year intervention group, on the other hand, was marginally younger than the group of program dropouts, had a relatively higher percentage of females, had higher pre-treatment earnings and were less often unemployed at the time of application. The primary medical diagnosis differed only marginally between comparison groups.

Table 10: Baseline characteristics of the one-year re-training intervention group, the two-year re-training intervention group and the group of program dropouts.

Baseline characteristics	1-year re-training (n=278)	2-year re-training (n=1,754)	Program Dropouts (n=367)
Age in years			
Mean (SD)	41.58 (6.82)	37.87 (6.75)	38.11 (6.98)
Gender			
Females	33%	37%	31%
Income 2003,			
Mean (SD)	€10,096 (€11,898)	€13,249 (€12,437)	€11,078 (€11,896)
Income 2004,			
Mean (SD)	€5,849 (€9,280)	€6,922 (€10,115)	€5,227 (€8,991)
Employment Status			
Unemployed	62%	44%	50%
Residential Region			
Former East Germany	56%	28%	30%
Medical Diagnosis			
ICD 5 (Mental Disorders)	15%	15%	13%
ICD 13 (MSD)	58%	64%	63%

Notes: Additional control variables used were indicator variables for the level of education and the last registered employment type. For both groups of variables, there were many observations with missing data. Most individuals in the sample for whom education data was available have no tertiary education, but many have completed an apprenticeship. The individuals in the sample for whom data on the employment type was available were most frequently formerly employed in qualified manual tasks, (semi-) professions, simple manual labor and services.

3.3.2 Covariate balance

Table 11 shows that the mean standardized differences in covariates between re-training graduates and program dropouts, after re-weighting of observations, were small for all measured baseline characteristics. The differences can be considered negligible when compared to a cut-off of 0.10 standard deviations. The largest improvement in covariate balance, between the initial sample and the weighted sample, was attained by reducing the difference in the share of persons from former east German states between the one-year graduates and the dropout group from 0.53 standard deviations before re-weighting of observations, down to 0.01 standard deviations after re-weighting. Similarly, the difference in income earned in the year 2004 between the two-year graduates and the dropout group was reduced from 0.18

standard deviations before re-weighting of observations, to 0.01 standard deviations after re-weighting. Summarizing, the analysis of standardized differences suggested that the distribution of covariates between comparison groups were balanced after observations were re-weighted by the inverse probability of being treated.

Table 11: Standardized differences before and after re-weighting observations, one-year re-training intervention group vs. control group and two-year re-training intervention group vs. control group

	Initial sample		Weighted Sample	
Program Dropouts	<i>n</i> =367		<i>n</i> =794	
1yr graduates	<i>n</i> =278		<i>n</i> =809	
2yr graduates	<i>n</i> =1,754		<i>n</i> =795	
Baseline characteristics	1vs0	2vs0	1vs0	2vs0
Age	0.50	-0.04	-0.07	<0.01
Female	0.04	0.13	0.04	0.02
Income 2003	-0.08	0.18	-0.06	0.01
Income 2004	0.07	0.18	0.05	<0.01
Income 2004 * Age	0.12	0.17	0.04	<0.01
Income 2003 * Income 2003	-0.05	0.16	-0.01	0.01
Unemployed	0.26	-0.12	-0.10	<0.01
Former East Germany	0.53	-0.05	<0.01	0.01
ICD 5 (Mental Disorders)	0.08	0.06	<0.01	-0.02
ICD 13 (MSD)	-0.12	<0.01	-0.07	0.03
Neither Abitur nor apprenticeship	-0.04	-0.11	-0.03	<0.01
No Abitur but apprenticeship	-0.08	0.13	0.09	0.00
Abitur	-0.04	-0.02	0.06	0.01
University Degree	-0.06	-0.14	0.06	<0.01
Agriculture	0.08	0.01	0.01	<0.01
Simple Manual Labor	0.07	0.03	-0.11	-0.01
Qualified Manual Labor	-0.13	0.01	-0.10	<0.01
Technician/Engineer	0.07	-0.03	-0.01	-0.04
Simple Services	-0.02	-0.06	-0.07	<0.01
Qualified Services	-0.11	-0.02	-0.06	0.01
(Semi-) Professions	-0.12	0.14	0.06	0.02
Simple commercial/administrative	-0.08	-0.07	0.04	<0.01
Qualified commercial/administrative	0.04	0.03	-0.02	<0.01

Notes: Initial Sample, standardized differences in covariates between comparison groups as recorded; Weighted Sample, standardized differences in covariates between comparison groups after re-weighting of observations by inverse probability of being treated.

3.3.3 Treatment effects

Average Treatment Effects

Table 12 shows that the re-training programs had a significant influence on measured income and employment outcomes compared to the no re-training scenario. The estimated ATE of one-year re-training on nominal income was equal to €22,839, the ATE of two-year re-training was equal to €35,620. This was in comparison to the counterfactual scenario of no completed re-training. Without re-training, the average mean income over the eight-year observation period was assessed to be equal to €81,961. Including the effects of inflation, the ATE of one-year re-training on income was reduced to €21,539, while the ATE of two-year re-training on income was reduced to €32,776. All estimated differences in income were statistically significant at the one percent level.

An analysis of the number of days with employment showed that the income gains were mainly the result of more days in employment. The potential-outcome means with re-training were significantly larger compared to the potential outcome mean without re-training. Over the eight-year observation period, the average treatment effect of one-year re-training on the number of days in employment was equal to 322 days, while the ATE of two-year re-training was equal to 445 days. Both estimates were significant at the one percent level.

Additionally, there was a significant decrease in days with social security and unemployment benefits linked to the completion of both programs. The ATE of one-year programs on the number of days with social security benefits was equal to -300 days, while the ATE of two-year programs was equal to -88 days. Both estimates were significant at the one percent level. Moreover, the ATE of re-training on the number of days with short-term unemployment benefits was equal to -50 days with a one-year re-training, and -23 days with a two-year re-training. The estimated ATE of one-year re-training on short-term unemployment was significant at the one percent level. The effect of two-year re-training on the number of days with short-term unemployment benefits was not statistically significant. On the other hand, the mean effect of one-year re-training on long-term unemployment was not statistically significant, whereas the ATE of two-year re-training on accumulative days with long-term unemployment benefits was significant at the one percent level. The ATE of one-year re-training on long term unemployment was equal to 64 days, while the ATE of two-year programs on the accumulative number of days with long-term unemployment benefits was equal to -142 days.

Table 12: Potential outcome means and average treatment effects, one-year and two-year re-training in comparison to no re-training scenario

	Potential-Outcome Mean (SE.)	Average Treatment Effect (95% CI.)
Income (in nominal €)		
No re-training	€81,961 (€3,764)	
1yr re-training	€104,801 (€6,063)	€22,839 (€8,992, €36,687)**
2yr re-training	€117,582 (€1,910)	€35,620 (€27,546, €43,695)***
Income (in 2005 €)		
No re-training	€75,255 (€3,424)	
1yr re-training	€96,793 (€5,710)	€21,539 (€8,549, €34,528)**
2yr re-training	€108,030 (€1,769)	€32,776 (€25,471, €40,081)***
Employment (in days)		
No re-training	1,209 (43)	
1yr re-training	1,531 (76)	322 (152, 492)***
2yr re-training	1,654 (20)	445 (354, 536)***
Social security Benefits (in days)		
No re-training	677 (23)	
1yr re-training	377 (25)	-300 (-366, -235)***
2yr re-training	589 (7)	-88 (-136, -42)***
Short-Term Unemployment (in days)		
No re-training	185 (11)	
1yr re-training	136 (12)	-50 (-82, -17)**
2yr re-training	162 (5)	-23 (-47, 1)
Long-Term Unemployment (in days)		
No re-training	373 (26)	
1yr re-training	437 (42)	64 (-33, 160)
2yr re-training	231 (10)	-142 (-196, -88)***
Earnings Incapacity Pension (percentage)		
No re-training	10.1 (1.5)	
1yr re-training	9.1 (1.8)	-1.1 (-5.6, 3.5)
2yr re-training	4.3 (0.5)	-5.8 (-8.9, -2.7)***

Notes: Accumulative results after eight years. Long-term UE only from 2006-2010. Inverse Probability Weighted Regression Adjustment Method was used to estimate potential-outcome means. The potential-outcome means refer to the average of the outcomes, for a specific level of re-training, given that all individuals would have attained this outcome. The average treatment effect measures the difference in these means. Final values were rounded to the nearest whole number (to the nearest tenth for percentage).

***P < 0.001 **P < 0.01 *P < 0.05

The re-training programs also influenced the uptake of a pension due to a reduced earnings capacity. While the likelihood to receive an earnings incapacity pension without re-training was equal to 10.1%, it was 9.1% with one-year re-training and 4.3% with two-year re-training. The corresponding ATE of one-year re-training on earnings incapacity pension uptake of -1.1% was not statistically significant. However, the ATE of two-year re-training on earnings incapacity pension uptake of -5.8% was significant at the one percent level.

Average Treatment Effects on the Treated

Table 13 shows that the evaluated re-training programs had a large effect on the graduates' accumulative incomes and employment days. Without re-training, one-year re-training graduates would have earned €69,939 over the eight-year observation period. With re-training, one-year program graduates, on average, had earned €24,260 more in comparison. Two-year program graduates, on average, would have earned €84,445 without the re-training measures, but were able to increase their income as a result of the re-training programs, on average, by €35,972. The corresponding ATET on real incomes were equal to €22,742 for one-year program graduates, and €33,097 for two-year program graduates. The income effects were statistically significant at the one percent level.

According to the analysis carried out, one-year program graduates were employed for 405 additional days in comparison to the counterfactual scenario without re-training. Two-year program graduates were employed for 441 additional days in comparison to the no-training scenario. The estimated ATET on employment days were significant at the one percent level. Moreover, one-year re-training graduates had 316 fewer days with social security benefits compared to the no re-training scenario. Two-year re-training graduates had 92 fewer days on social security benefits. Both estimated reductions were significant at the one percent level.

In addition, one-year program graduates, on average, had 26 fewer days on short-term unemployment benefits in comparison to the non-training scenario, while two-year graduates had 24 fewer days. However, differences in days with short-term unemployment benefits were not statistically significant for either group of re-training graduates. Moreover, in comparison to the potential outcome mean without re-training, one-year program graduates, had 20 additional days on long-term unemployment benefits, whereas two-year program graduates had 140 fewer days on long-term unemployment benefits. The estimated changes in long-term unemployment benefits were not statistically significant for one-year program graduates, but significant at the one percent level for two-year re-training graduates. Completing vocational re-training also had an effect on the likelihood of uptake of a pension due to a reduced earnings incapacity. The baseline likelihood of receiving

an earnings incapacity pension without re-training was equal to 10.2%. In comparison, it was 3.1% lower for completers of one-year programs, and 6.0% lower for completers of two-year programs. The ATET was not statistically significant for one-year graduates, but significant at the one percent level for two-year graduates.

Table 13: Potential outcome means without re-training among treated individuals and average treatment effects on the treated, one-year and two-year re-training in comparison to no re-training scenario

	Potential-Outcome Mean Without Re- Training (SE.)	Average Treatment Effect on the Treated (95% CI.)
Income (in nominal €)		
1yr re-training	€69,939 (€4,601)	€24,260 (€12,805, €35,715)***
2yr re-training	€84,445 (€3,935)	€35,972 (€27,743, €44,202)***
Income (in 2005 €)		
1yr re-training	€64,251 (€4,250)	€22,742 (€12,150, €33,334)***
2yr re-training	€77,533 (€3,637)	€33,097 (€25,495, €40,700)***
Employment (in days)		
1yr re-training	1,095 (62)	405 (249, 561)***
2yr re-training	1,234 (44)	441 (349, 534)***
Social Security Benefits (in days)		
1yr re-training	647 (28)	-316 (-380, -251)***
2yr re-training	684 (23)	-92 (-140, -45)***
Short-Term Unemployment (in days)		
1yr re-training	170 (17)	-26 (-66, 13)
2yr re-training	188 (11)	-24 (-48, 0)
Long-Term Unemployment (in days)		
1yr re-training	451 (43)	20 (-82, 122)
2yr re-training	357 (26)	-140 (-194, -87)***
Earnings Incapacity Pension (percentage)		
1yr re-training	10.2 (1.9)	-3.1 (-7.8, 1.6)
2yr re-training	10.2 (1.5)	-6.0 (-9.2, -2.9)***

Notes: Accumulative results after eight years. Long-term UE only from 2006-2010. Inverse Probability Weighted Regression Adjustment Method was used to estimate potential-outcome means. The potential-outcome means of no re-training refer to the average potential outcome, that would have occurred among those that graduated from a specific re-training had they not completed the re-training measures. The average treatment effect on the treated measures the difference in means with and without re-training for the subset of treated individuals. Final values were rounded to the nearest whole number (to the nearest tenth for percentage). ***P < 0.001 **P < 0.01 *P < 0.05

Annual Income Development

Figure 4 illustrates the annual, inflation-adjusted, income development of the re-training graduates in comparison to the no-training scenario. During the years 2007-2013, graduates of both re-training programs had significantly higher income compared to the counterfactual scenario of no-training. The positive effects of vocational re-training on income were sustained until the last year of the observation period. In the year 2013, the (adjusted) difference in real income of one-year program graduates was €2,661, 95% CI [€882, €4,439], higher compared to the non-training scenario. Two-year program graduates earned €5,369, 95% CI [€3,975, €6,764], more compared to the counterfactual scenario of no completed re-training.

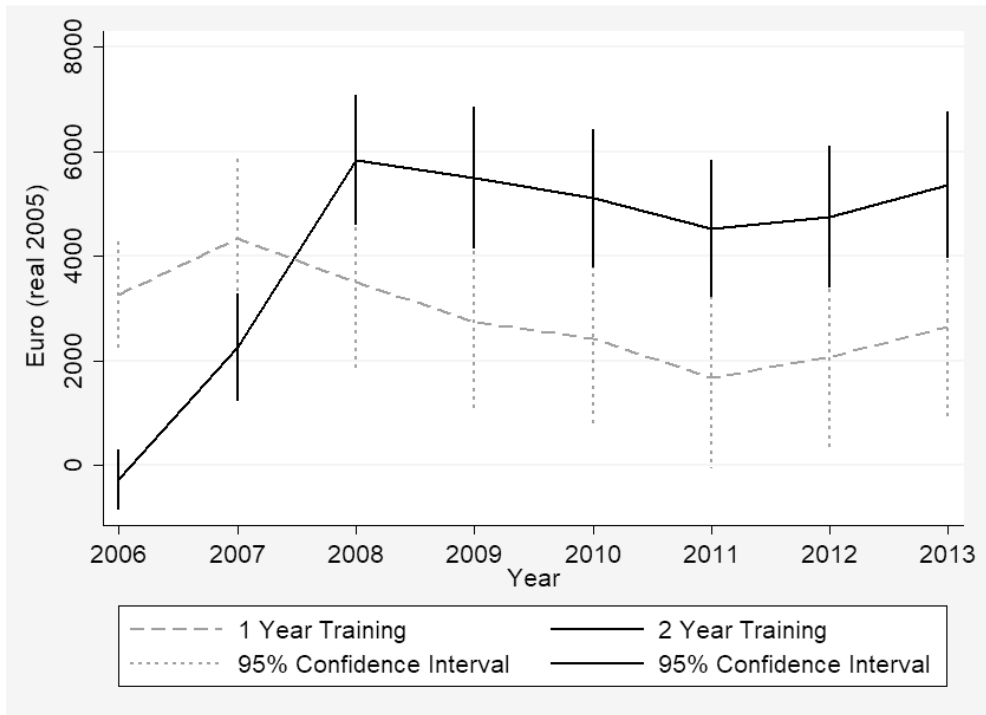

Figure 4 Graphical analysis real income development 2006-2013 in comparison to the scenario of no program completion; average treatment effect on the treated; annual estimates; vertical lines illustrate 95% confidence interval.

Sensitivity Analysis: Only Non-Medical Program Dropouts

In a sensitivity analysis the control group was trimmed to participants who reported a non-medical reason for program non-completion. The most prevalent reasons for program non-completion were of a medical nature (48.2%), followed by failed examinations (21.8%) and other performance issues (6.5%) (Table 9). It could be argued that participants who left the program for medical reasons carry some

unmeasured confounders linked to their state of health, which negatively affect the employment situation. Thus, it was worth recalculating the model without program dropouts who left the program due to a reported medical reason.

Leaving out data from 177 participants reduced the comparison group to 190 observations (overall $n=2222$). The analysis of standardized differences suggested that the distribution of covariates between comparison groups were balanced after observations were re-weighted by the inverse probability of being treated. All differences in covariates were reduced to a negligible level, the necessary condition to carry out the impact analysis. According to the reduced sample analysis, the adjusted differences in income were still significant but slightly reduced in absolute value in comparison to the treatment effects on the full sample. Over the eight-year observation period, the nominal treatment effect on the treated for one-year program graduates was reduced to €22,451, 95% CI [€8,238, €36,664], and for two-year program graduates to €32,246, 95% CI [€21,568, €42,923]. For the other outcome measures, the estimates were trimmed by a similar margin.

3.4 Discussion

In this chapter, an empirical example of how to use administrative panel data when evaluating re-training programs for people with disabilities has been provided. The main research goals of this analysis were linked to finding a viable control group and linking various data sources to examine the long-term effectiveness of vocational re-training measures for a representative group of rehabilitants in Germany. Those effects include changes in individual earnings and days with employment, earnings incapacity pension receipt and changes in the number of days on social security and unemployment benefits. Based on a random sample of 2,399 individuals admitted into vocational re-training, the effectiveness of the measures was examined by estimating the average treatment effect and the average treatment effect on the treated in relation to the case of no completed re-training.

The choice of method for the analysis of absolute treatment effects in this study adds to the methodological debate on how to estimate program effects from observational data for public policymaking. The main point of debate is whether policymakers can confidently rely on treatment effect estimates obtained from quasi-experimental research settings. Much of the literature indicates that the most common weakness in the quasi-experimental research setting is linked to using an external comparison group. While different training programs exhibit different institutional settings, the foregoing analysis suggests that it is possible, at least for the case of vocational re-training in Germany, to make use of information on program dropouts as an appropriate internal control group to obtain meaningful treatment effect estimates

While this study only included a relatively small number of controls in relation to the number of treated subjects, the analysis of standardized differences has shown that despite the relatively small number of controls, effective re-weighting was carried out, which limited the differences in covariates between comparison groups to a negligible level. This was the prerequisite to carry out the impact analysis.

The results of this analysis suggest that both types of vocational re-training programs analyzed significantly improved the income and employment situation of the individuals involved over the first eight years after program admission. After other factors had been controlled for, graduates of one-year re-training were on average employed for an additional 405 days, 95% CI [249 days, 561 days], and had earned €24,260 more than without re-training, 95% CI [€12,805, €35,715]. Two-year program completers, on average, were employed for 441 additional days, 95% CI [349 days, 534 days], and had earned €35,972 more than without re-training, 95% CI [€27,743, €44,202]. Moreover, completing a re-training program significantly reduced the number of days on social security benefits and influenced the number of days on unemployment benefits. In addition, the measures also reduced the likelihood of receiving an earnings incapacity pension in comparison to the counterfactual scenario of no re-training. Over the eight-year observation period, one-year program graduates had a 3.1% lower likelihood of being awarded a pension due to a reduced earnings capacity, 95% CI [-7.8%, 1.6%]; two-year program graduates had a 6.0% lower likelihood, 95% CI [-9.2%, -2.9%].

When drawing causal conclusions from the estimated relationships the set-up of the quasi-experiment should always be kept in mind. The association between the duration or level of schooling and earnings does not necessarily imply causality. Program dropouts participated in the re-training measures before leaving the program, thus, also profiting from the skill training, while at the same time, using up time that could have been spent otherwise if they would have never participated in the measures at all (e.g. to earn money or to get a different training). On the one hand, failed examination and other performance issues being common among the group of program dropouts' signal that the former might have carried some unmeasured confounders, which could negatively affect their earnings performance. This would mean that the estimated causal relationships in this analysis were upward biased, due to the negligence of these factors. On the other hand, the argument can be brought forward, that many of the program dropouts likely discontinued their training because they found another job opportunity (perhaps even linked to the benefits received from participating in re-training). This would mean that the treatment effects were underestimated, since some of the wage

improvement in the control group was due to knowledge and skills attained during the period of rehabilitation.

Regarding the relative effectiveness of the two interventions studied, the estimated mean employment effects were generally larger for two-year re-training programs in comparison to one-year programs (despite longer program duration), indicating that two-year programs have a larger impact. However, the response to treatment is likely to be heterogeneous and dependent on the individual situation and preferences of the rehabilitants. Program participation depends both on rehabilitant eligibility and on the selection by the person in charge or self-selection by potential participants.

To better understand the individual needs and responses to training, it would be relevant to further explore the perspective of the individual before and during the period of rehabilitation as well as the role of the provider in programmatic decision making. While about half of program dropouts left the program for medical reasons, further explorative analysis is also needed to improve the assistance provided during the period of rehabilitation to prevent the occurrence of medically related dropouts. This includes knowing more about the barriers with regards to the access to the re-training measure, which would allow a more accurate prediction of when re-training is medically appropriate and what type of additional assistance (accommodation) is needed for the measures to have the greatest chance of success.

In addition, further analysis could investigate whether program dropout could have been predicted before the start of the measures based on better screening and program allocation mechanisms. Apart from medical reasons for program dropout, failed examinations and other performance issues were the other main reasons why individuals were not able to finish a re-training program. Consequently, future research should further investigate possible assistance that can be provided during rehabilitation to increase graduation rates. Moreover, the outcome of allocation practices should be further examined: Were the individuals satisfied with the occupational re-training choice? Would they rather have enrolled in a different trade or occupation? Were there other reasons that influence how well the rehabilitants perform in the examinations? Given the large benefits associated with completed re-training and the comparatively large costs of these measures, these are relevant questions.

A potential drawback of this study is that the range of potential variables for calculating the propensity score was limited to a fixed number of registered covariates. Although this study incorporates various proxies to model the earnings ability of the rehabilitants, it was not possible to observe or measure the

rehabilitants' motivation or other soft factors that have an influence on employment outcomes, which may lead to imprecise estimates. Incorporating proxies for these "factors" into future analysis could contribute to a better understanding of individual education and work reintegration trajectories. Another interesting area for future research could be to address potential measurement error in the treatment variable using instrumental variables methods. In the absence of randomized control trials, policy changes could be a source of promising instruments since they affect the allocation to treatment independently of preferences. Other, possible instruments include the distance to the nearest training facilities or the parental education level.¹⁵

Despite these potential limitations, the treatment effects presented in this study are an important contribution to the empirical knowledge on the influence vocational re-training on the employment re-integration of individuals with disabilities in Germany. This claim is based on the availability of a unique database and the application of appropriate statistical methods, which have allowed a thorough evaluation of the impact of the re-training programs. According to the estimated treatment effects, completing a vocational re-training was associated with significant improvements in the employment status while also reducing dependency on social security benefits. Policies to promote the labor market reintegration of persons with disabilities should consider that vocational re-training may be an effective tool for sustainably improving work participation outcomes.

¹⁵ The distance to a training facility is generally considered to be one of the most important non-monetary barriers impeding access to education programs. On the other hand, parental education instruments build on the concept of inter-generational correlation of education outcomes.

3.5 Appendix to Chapter 3

The counterfactual Framework in the analysis of treatment alternatives

Using the terminology of Wooldridge, Jeffrey, (2011), the impact of a treatment on individual i , δ_i , is the difference between potential outcomes with and without treatment:

$$\delta_i = Y_{i1} - Y_{i0}$$

To estimate the impact of a program over the population, several possibilities have been suggested in the literature. Since the effect to be measured, is an individual specific, random variable, it has to be specified which feature of the distribution is to be estimated (Wooldridge, Jeffrey, 2010). Rosenbaum & Rubin (2006) suggest estimating the average treatment effect (ATE), which is the expected effect of treatment on a randomly drawn person from the population (Wooldridge, Jeffrey, 2010, p. 905f):

$$\tau_{ate} = E(y_1 - y_0)$$

It can be argued that, for policy purposes, this is not the best quantity of interest since it averages across the entire population, thus, potentially including subjects into the estimate of the average who would, in fact, never be eligible for treatment (Wooldridge, Jeffrey, 2010). A better-suited quantity for policy purposes might, therefore, be the average treatment effect on the treated (ATET). The ATET is the mean effect for those who actually participated in the program:

$$\tau_{atet} = E(y_1 - y_0 | w = 1)$$

Where $w = 1$ refers to the treatment and zero otherwise. The second term is the average outcome of treated individuals had they not received the longer treatment. The difficulty in estimating either the ATE or ATET is that only y_0 or y_1 is observed for a single individual, never both. In fact, along with the treatment variable w , the observed outcome is:

$$y = (1 - w)y_0 + wy_1 = y_0 + w(y_1 - y_0)$$

If treatment assignment was purely random such that the treatment indicator w was statistically independent of y_0 and y_1 , the estimation of treatment effects would be straight forward since ATET and ATE would converge to the same value:

$$\tau_{ate} = \tau_{atet} = E(y | w = 1) - E(y | w = 0)$$

However, pure randomization is often unfeasible since, for example, people deemed to be participating in rehabilitation measures usually cannot be denied access to the

services. Moreover, the individuals themselves, as well as the agency in charge of program allocation, at least partly determine whether they receive treatment and what type. Whereas their decisions may be related to the anticipated benefits from training, placement mechanisms can be thought of being non-random (Wooldridge, Jeffrey, 2010).

Assumptions

The availability of relevant data on pre-treatment outcomes and patient characteristics, however, allow ATE and ATET to be estimated under less restrictive assumptions than independence between (y_0, y_1, w) (Wooldridge, Jeffrey, 2010). Rosenbaum & Rubin (2006) developed the “ignorability of treatment” assumption, sometimes also called un-confoundedness or conditional independence assumption. Under the ignorability of treatment assumption, conditional on a set of measured covariates (X), the assignment of units to treatment is ‘as good as random’ (Rosenbaum & Rubin, 2006):

Conditional Independence: $(y_0, y_1) \perp w | X$

In Heckman & Robb (1985) this strategy is also referred to as the “selection on observables strategy”. It requires that all variables thought to be influencing the outcomes are observed and included in the group of covariates. It provided the basis for using the results of the untreated subject to construct an unbiased counterfactual for the treatment group. Naturally, the conditional independence assumption seems to have a better chance of holding with a richer set of control variables. For the results to have a meaningful interpretation, common support (overlap in measured covariates) is needed to evaluate treatment effects (Wooldridge, Jeffrey, 2010). Common support refers to the property that, for all possible vectors of X , there is a positive probability of being both treated and untreated:

Common support: $0 < P(w = 1|x) < 1$

When both properties, the conditional independence and the common support, are satisfied, the treatment assignment is said to be strongly ignorable using the original terminology of Rosenbaum & Rubin (2006), and ATE and ATET can generally be specified (Wooldridge, Jeffrey, 2010). The main challenge is similarity; the goal is to find training participants who can be thought of being very similar in terms of observable characteristics that affect employment outcomes.

The propensity score model

The most frequently used balancing score is the propensity score; the probability to be treated given the observed characteristics. This has two reasons: First, adjusting for differences in the propensity score between treated and control groups

eliminates all systematic biases associated with differences in observed patient characteristics. Second, using propensity score methods the “similarity” aspect of the estimation is reduced to a single dimension; naturally, it is easier, to find close matches on a scalar function of the observed characteristics, compared to finding close matches on all covariates observed (G. W. Imbens & Rubin, 2015).

Formally, let X_i denote the individual vector of pre-treatment characteristics, while the treatment status is reflected by w_i . Then the conditional probability of treatment, the propensity score, can be denoted as:

$$Pr(w_i = 1 | x_i, e(x_i)) = Pr(w_i = 1 | x_i) = e(x_i)$$

The assumption that motivates the covariate adjustment is that conditioning on X_i eliminates selection bias. If treatment assignment is strongly ignorable given X , (that is $(y_0, y_1) \perp w | x$), then it is strongly ignorable given any balancing score, i.e. the propensity score. Accordingly, at any value of a balancing score, the difference between the treatment and control means is an unbiased estimate of the average treatment effect at that value of the balancing score (Rosenbaum & Rubin, 2006).

The motivation for focusing on propensity score methods is linked to the high dimensionality of the observable characteristics that have an effect on studied outcomes (Dehejia & Wahba, 2002). Because there are usually various explanatory variables available, it is cumbersome to determine along which dimensions to compare subjects and which weighting scheme to adopt. In those circumstances, propensity score methods can provide a natural weighting scheme that yields unbiased estimates of the treatment impact (Dehejia & Wahba, 2002). The value of propensity-score matching is in the dimension reduction generated by regions in the support of X where $p(X_i)$ is constant but $E(y_{i1} | x_i)$ and $E(y_{i0} | x_i)$ are not (Angrist & Hahn, 2004).

Usually a probit or logit model is used to estimate conditional treatment probabilities. The probit model employs a probit link function¹⁶ and is estimated using the maximum likelihood procedure. Probit models were first introduced in the 1930s (Bliss, 1934). Probit models are similar to logit models in that they are specifications for modeling binary response to treatment given a range of observed independent variables. Our analysis makes use of Imbens’ generalization of the propensity score (G. W. Imbens, 2000), which showed that the results of Rosenbaum

¹⁶ The probit function is the quantile function associated with the standard normal distribution. Mathematically, it is defined as the inverse of the cumulative distribution function of the standard normal distribution.

& Rubin (Rosenbaum & Rubin, 2006) continue to hold when the treatment is multi-valued. Accordingly, a multinomial logit model was used to calculate the conditional treatment probabilities.

Model selection

When deciding on variables to be included in the model, it must be ensured that no variables are included that themselves are affected by treatment. For example, including a measure of education obtained after program assignment would hold additional education fixed when it actually varies in response to treatment assignment (Wooldridge, Jeffrey, 2010). Accordingly, proper candidates for being included in the set of covariates are variables measured prior to treatment assignment. This includes past outcomes of the dependent variable (Wooldridge, Jeffrey, 2010). It is suggested to use a flexible probit model in which various levels of the independent variables, for example, level, squares, and interactions are included (Dolton & Smith, 2011; Wooldridge, Jeffrey, 2010).

As Bitton, Onega, Tosteson, & Haas (2014) note, selection models should include all variables thought to influence the outcome, even if they do not influence the treatment decision. Specifically, in this case, the model should only include variables that correlate with labor market earnings. On the other hand, instruments, which are variables that influence solely the treatment decision but not outcomes, should not be included in standard treatment selection models since they bias results (Wooldridge, Jeffrey, 2010). Rosenbaum, Paul R, Rubin (1984) present an iterative approach to specifying a propensity score model. The first step is to manually specify an initial propensity score model with only a few variables. Next, further relevant variables are added, and the comparability of treated and untreated subjects in the matched samples and the size of the coefficient in the outcome models were assessed. If there are important systematic differences in covariates between the two groups or potential omitted variables, the model should further be modified. This modifying can be done by adding additional covariates, nonlinear terms and interaction terms (Austin, 2011).

With the assistance of statistical software, this process can be sped up significantly. Using Stata user-written “bfit” command, combinations of explanatory variables can be tested to identify models that exhibit high efficiency based on the combination of covariates included.¹⁷ The statistical criteria tested to establish efficiency are the Bayesian Information Criterion (BIC) and the Akaike Information Criterion (AIC). Both, the BIC and the AIC, are penalized-likelihood information

¹⁷ MacDonald et al. (2004) introduce this technique.

criteria that enable cross-comparison of different models using statistical power analysis (Dziak et al., 2012).

The two information criteria support different models depending on the trade-off between the relative importance assigned to specificity versus sensitivity. Specificity refers to not overfitting a model or suggesting non-existent relationships while sensitivity refers to having sufficient parameters to model the relationships among variables (Dziak et al., 2012). Under the BIC, the optimal model exhibits fewer terms compared to the AIC due to the penalty given to higher degrees of freedom. In contrast, under the AIC, the optimal model includes more terms being more optimistic and the resulting penalty for model complexity being comparatively weak.

Table 14 shows the different variables included in the models with the lowest BIC and AIC, respectively. In accordance with the theory, the BIC model had a higher joint significance, an F-statistic of 44.36 vs. 28.91, whereas the model with the lowest AIC was able to explain more of the variation in the dependent variable (Adj. R-squared = 0.2391 vs. 0.2244). The specification used in our final model included all variables suggested by the BIC. Additionally, three further variables were added to the model. These were the interaction term between before application earnings (2004) and age at admission, the education dummies and the ICD dummies. Three other terms included in the model suggested with the lowest AIC score ($Wage_{2004}^2$, Age^2 and $Wage_{2003} * Age$), were not used in this final specification because they correlate strongly with already included variables while not being existential for the conditional independence assumption to hold.

The final specification of the propensity score model to estimate the conditional treatment graduation probabilities had the following functional form:

$$\begin{aligned} Mlogit(w) = & \beta_0 + \beta_1 * Wage_{2003}^2 + \beta_2 * Wage_{2003} + \beta_3 * Wage_{2004} + \beta_4 * Age \\ & + \beta_5 * Wage_{2004} * Age + \beta_6 * Working\ Status + \beta_{7,8,9...15} \\ & * Job\ Type + \beta_{16} * Sex + \beta_{17-20} * Education + \beta_{21,22} \\ & * ICD\ diagnosis + \beta_{23} * Region + e \end{aligned}$$

Some of the variables in the final model were not individually statistically significant but the likelihood ratio test statistic for the model was large (Prob > chi2 = 0.0000). The F-statistic and adjusted variation explained of the final model were somewhere in between the models with the optimal BIC and AIC (F-statistic = 33.80; Adjusted r-squared = 0.2366).

Table 14: Comparison of independent variables included in the optimal model under the Bayesian and the Akaike Information Criterion and final model used

	Optimal BIC	Optimal AIC	Final Model
Prior work Experience			
Wage2003 ² (cont.)	-	O	O
Wage2003 (cont.)	O	O	O
Wage2004 ² (cont.)	-	O	-
Wage2004 (cont.)	O	O	O
Wage2003 * Age (cont.)	-	O	-
Wage2004 * Age (cont.)	-	O	O
Working status (1 dummy)	O	O	O
Job type dummies (9 dummies)	O	O	O
Demographic Factors			
Age ² (cont.)	-	O	-
Age (cont.)	O	O	O
Sex (1 dummy)	O	O	O
Education (4 dummies)	-	O	O
ICD (2 dummies)	-	O	O
Residential Region (1 dummy)	O	O	O
Constant	O	O	O
F	44.36	28.91	33.80
Prob > F	0.00	0.00	0.00
Adj. R-squared	0.2244	0.2391	0.2366
N	2,399	2,399	2,399

Notes: Dependent Variable: Income 2006-2013. O = variable was included in the model. The maximum order of the covariate polynomials tested in this analysis was a fully interacted second-order polynomial.

Estimation

In this study, the inverse probability weighted regression adjustment (IPWRA) method was used to estimate treatment effects. The IPWRA estimator used in this study is part of the class of “Wooldridge’s double-robust” estimators, derived in Wooldridge (2007) and discussed at length in (Wooldridge, Jeffrey, 2010). The method is characterized by a multi-equation model consisting of an equation for the program selection (in this case a multinomial logit model), an outcome equation for the treated state and an outcome equation for the other treatment and non-treated state.

The propensity score was estimated using multinomial logistic regression in order to establish comparability, modeling the program completion status as the dependent variable and individual characteristics as independent variables. The analysis made use of Imbens' generalization of the propensity score (G. W. Imbens, 2000), which showed that the results of Rosenbaum & Rubin (Rosenbaum & Rubin, 2006) continue to hold when the treatment is multi-valued.¹⁸ Using Stata's built-in "*mlogit*" command, conditional treatment probabilities were estimated. The "*mlogit*" command fits maximum-likelihood multinomial logit models, also known as polytomous logistic regression.¹⁹

Next, regression models of the employment and social security outcomes were fitted for each treatment level separately (OLS for continuous outcomes, Probit for discrete). In the regression models, observations were weighted by the inverse probability of treatment (i.e. the conditional probability of people completing a program). The results of the models were used to predict treatment-specific potential outcomes for each subject in both the treated and the non-treated state (of which only one is observed in reality).

The means of the treatment-specific outcomes were computed among all individuals in the sample. The differences in these averages provide the estimates of the ATE. In addition, because researchers and policymakers might be more interested in the causal treatment effects only for those who successfully completed the re-training measures, the ATET was calculated. The ATET was calculated by limiting the observations to the subset of two-year (one-year) graduates before estimating the mean differences between the outcomes with and without program completion.

Methods based on the inverse probability weight have several advantages over traditional matching techniques: First for IPW methods, data is simply reweighted using the estimated propensity score, thus, not requiring the choice of a caliper width. Second, under certain assumptions, the inverse probability method achieves the semi-parametric efficiency bound (Hirano, Imbens, & Ridder, 2003). Third, the approach exhibits the double robust property meaning that it applies the selection and outcome model simultaneously producing a consistent estimate of the parameter if either of the two models is correctly specified (Wooldridge, Jeffrey, 2010). A simple proof that the doubly robustness property holds for certain combinations of conditional mean specifications is provided in Wooldridge (2007).

¹⁸ See also the papers by Imbens (Imbens, GW, 2004) for further explanations.

¹⁹ For an introduction to multinomial logit models, please see Greene, 2012; Hosmer, Lemeshow, & Sturdivant, 2013; Long & Freese, 2014.

4. One- and two-year re-training in comparison: does the extra year pay off?

4.1 Introduction

The previous chapter showed how completing either type of vocational re-training program (partial or full) was linked to improvements in the employment situation and a reduced dependency on social security benefits, when compared to the alternative of no re-training. In this chapter, the analysis is extended to examine the extent to which one-year and two-year vocational re-training programs have similar effects on employment outcomes. Although the shorter re-training programs require less time and smaller financial resources, recent assessments have found that they might provide employment effects comparable to those of the traditional two-year programs.

Traditionally, the focus of German vocational rehabilitation programs has been on long-term re-training measures that are often completed by formal examinations. In the light of political initiatives to strengthen horizontal training (qualification for additional tasks), partial qualifications are becoming increasingly popular as an alternative to the more involved full re-training programs. Following criticism regarding long-lasting lock-in effects of the traditional two-year programs, there has been an uprising of partial re-training measures that usually can be completed within a year.

A recent evaluation of the differential impact of partial and full re-training measures (Bethge & Streibelt, 2015) suggests that the one-year programs provide similar employment effects to those of the traditional two-year program. Using four years of follow up data, the authors show that, for the matched rehabilitants, partial qualifications led to integration results comparable to those of the longer two-year programs. Their results are linked to the earlier findings by Biewen & Waller (2007), who identified that short-term programs are effective when compared to the traditional and more expensive longer-term degree programs. A similar finding can be found in Fitzenberger & Völter (2007), who compared the effectiveness of public-sponsored training programs with those of the German federal employment office.

However, the evaluation periods in the previously published reports are relatively short compared to the duration of the measures studied. According to Streibelt & Egner (2012), the time of follow up strongly influences studied outcomes. As such, there is a demand for empirical evidence on long-term outcomes to assess the question of long-term effectiveness and efficiency. Education researchers agree that the impact of an educational program may not be measurable for several years after the program has taken place. This delayed impact can be caused by a variety of factors, such as program lock-in effects, transitional periods after graduation with interrupted employment contracts, unavailability to the labor market (e.g. due to

enrolling in another education or training program) or (lack of) seniority, all of which may reduce short-term graduate productivity.

To determine whether program allocation into a one- or two-year program is, on average, more effective, the employment outcomes of the two programs were directly compared. This comparison was performed on two levels: first, average treatment effects were calculated to compare the potential outcomes of all rehabilitants under each treatment scenario. Second, the analysis of the treatment effect was limited to the subset of individuals who participated in a two-year re-training. This was done in order to evaluate the extent to which the additional year of education had an influence on the level of income earned and on social security benefit dependency among those that actually participated in the longer re-training programs. In addition, the potential outcome means with two-year re-training among treated individuals with a one-year re-training were estimated in order to assess the potential effect of the longer re-training for those that only received the shorter-duration re-training. In the analyses, a “selection on observed variables strategy” was adopted, making use of available pre-treatment data on the rehabilitants’ socio-economic status to identify conditional treatment probabilities. The doubly robust inverse probability weighted regression adjustment method was used to estimate treatment effects for the comparison groups.

The remainder of this chapter is structured as follows: The next section presents the methods, with a description of the study design, the study population, the re-training programs and the data used. Moreover, the statistical analysis method is summarized. In the results section, descriptive statistics of the participants are presented and the balance in covariates between comparison groups is evaluated before relative treatment effects of the re-training measures are presented. In the final section of this article, shortcomings of the findings are discussed before conclusions from the research are offered.

4.2 Methods

4.2.1 Study design and population

To investigate the relative employment effects associated with two- or one-year vocational re-training in Germany, a retro-perspective, quasi-experimental, cohort study was performed. Often valid control groups can be found by analyzing people in different training programs because the best alternative to a certain educational program is not necessarily to receive no education but to receive a different treatment type instead. In this research, the incremental impact of two-year re-training measures was assessed by estimating average treatment effects in comparison to hypothetical allocation into a one-year program. In the absence of

randomization, a propensity score-based method was used to establish comparability between comparison group.

The data used for this analysis was collected from the administrative data records of the German Statutory Pension Insurance Fund (*Deutsche Rentenversicherung Bund*). It comprised accurate, process-generated information on the earnings development and insurance relationship for a cohort of rehabilitants in the eight years after admission into re-training and two years prior. The study population consisted of people with disabilities who, due to their health problem, were no longer able to (or would, in the foreseeable future, no longer be able to) carry out prior job tasks. Additionally, they must have successfully applied for vocational rehabilitation with the German Statutory Pension Insurance Fund²⁰.

Once the application for rehabilitation had been approved, suitable re-training programs were chosen from a large pool of certified private or public institutions specialized in different professions and skill training. Vocational education in Germany can generally be categorized into partial and full vocational re-training programs. Apart from the fact that both types of re-training programs require full-time participation, they differ considerably in content and length.

Full re-training programs are comparable to regular apprenticeships programs, typically lasting for two years. During the programs, classroom training is combined with on-the-job training to learn skills and obtain a professional qualification in a new field of work. A formal examination is often set at the end of the programs. Partial qualification measures, on the other hand, aim at extending existing competencies with additional skills, e.g. in the fields of business administration or information technology. The measures are usually completed within a year, aiming to reintegrate the participants more quickly into working life.

4.2.2 Data

The data used for this analysis was retrieved from administrative records made available by the *Research Data Centre of the German Statutory Pension Insurance Fund*. The corresponding data is representative of the whole rehabilitant population and featured accurate process-generated information on the income and employment development before and after participation in a rehabilitation measure.

The retrieved data consisted of three databases: The first database included a random sample of all recognized vocational education measures in 2005 and a range

²⁰ The different eligibility and exclusion criteria for vocational rehabilitation have already been presented in Section 3.2.1 and are, therefore, not repeated here.

of variables linked to implementing the rehabilitation programs. The second database was retrieved from the pension insurance follow-up database in order to include information on the insurance relationship of the participants for two years before the program started and eight years after (2003-2013). To add further information on the rehabilitants' backgrounds, a third database was added to control for fixed individual characteristics. Lastly, a fourth dataset provided information on whether a pension due to a reduced earnings capacity was paid out as well as the level of the pension benefits. This information was also collected directly by the *Research Data Centre*.

4.2.3 Comparison groups

In order to compare the effects of full and partial re-training programs, the data was stratified according to allocation into either the two-year or one-year re-training (horizontal comparison Figure 5). This was achieved by creating a bivariate indicator variable, which reflected whether the rehabilitants participated in a one-year re-training (value=0) or participated in a two-year re-training (value=1).²¹ In total, the group of one-year participants included 317 observations, while the group of two-year participants included 2,082 observations.

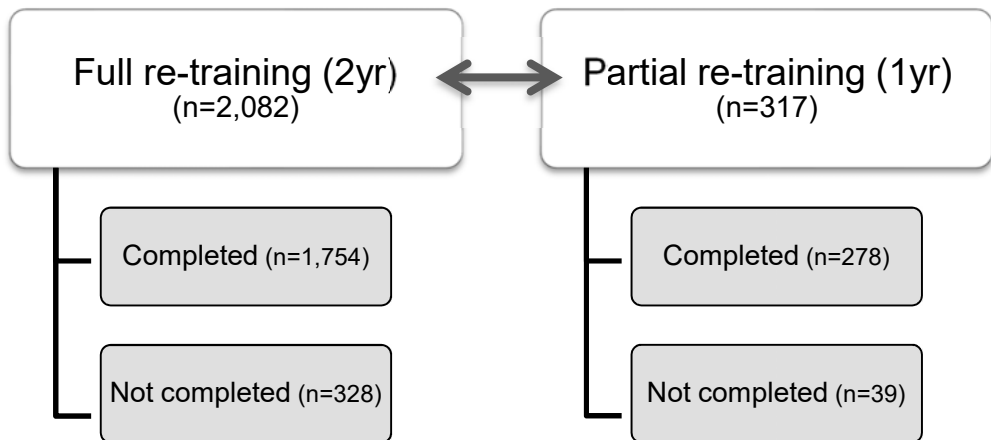

Figure 5 Comparison groups: duration effects of vocational re-training

²¹ The outcome of the vocational re-training measure was identified using the variable "BFEWMS" from the provided dataset.

4.2.4 Outcome measures

Participation in paid employment was assessed using the nominal and real income, as well as employment days, in the first eight years after program admission (2006-2013). This data was collected directly from the provided pension insurance follow-up database. A potential drawback of the data used was that employment data collected by the German pension insurance is limited to a contribution ceiling. For annual incomes above €69,600 (€58,800 in the former East German states), the median value of €77,179 (€65,400) was recorded in the data instead of the true value. This potentially lowers the estimated program impact, as annual income above the specified cut-off value were not properly recorded. Changes in real income were estimated using the average of historical inflation rates collected from the German Federal Bureau of Statistics between 2003 and 2013 (Destatis, 2018). The mean annual discount factor used was equal to 1.6%.

Secondary outcomes evaluated were days on social-security benefits, days on short-term unemployment benefits, days on long-term unemployment benefits and an indicator variable signaling whether a pension due to a reduced earnings capacity was awarded. The data on social-security benefits included sick pay and temporary allowance payments made during the period of rehabilitation. Short-term unemployment benefits are benefits of the German unemployment insurance, which are paid on the occurrence of unemployment. They are usually paid for up to one year, and for older unemployed people, for up to two years. Long-term unemployment benefits are the basic (means-tested) social security benefits for employable persons in Germany, who are unemployed for longer than 12 months. Data on days with long-term unemployment benefits was only available from 2006-2009. Workers who are only able to work a few hours a day because of their health can apply for a reduced earnings capacity pension. An individual can claim a reduced earnings capacity pension, if for the foreseeable future, because of ill health or disability, they are unable to do more than three hours of paid work a day.

4.2.5 Covariates

The following variables from the demographic database were included as independent variables in the calculations: age, gender and level of education. Additionally, the residential region, the main medical diagnosis and the employment status were retrieved from data collected during the application process. Moreover, based on the information provided from the insurance follow-up database, measures of past earnings performance were included: the nominal income earned in the year 2003 and 2004 and the last registered occupation type.

4.2.6 Econometric approach

To determine whether program allocation into a one- or two-year program was, on average, more effective, the employment outcomes of the two programs were directly compared. In the analysis, a “selection on observed variables strategy” was adopted, making use of available pre-treatment data on the rehabilitants’ socio-economic statuses to identify conditional treatment probabilities. A probit model was used to model program allocation as a function of the measured covariates:

$$\begin{aligned} \text{Probit}(w) = & \beta_0 + \beta_1 * \text{Wage 2003}^2 + \beta_2 * \text{Wage 2003} + \beta_3 * \text{Wage 2004} + \beta_4 * \text{Age} \\ & + \beta_5 * \text{Wage 2004} * \text{Age} + \beta_6 * \text{Working Status} + \beta_{7,8,9...15} \\ & * \text{Job Type} + \beta_{16} * \text{Sex} + \beta_{17-20} * \text{Education} + \beta_{21,22} \\ & * \text{ICD diagnosis} + \beta_{23} * \text{Region} + e \end{aligned}$$

The variables used in the calculation represent the information available during the application process. Some of the variables, in the propensity score model, were not individually statistically significant but the likelihood ratio test statistic for the model was large (Prob > chi2 = 0.0000).

The program impact was calculated using inverse probability weighted regression adjustment. Average treatment effects were calculated to compare the potential outcomes of all rehabilitants under each treatment scenario. In addition, the average treatment effect on the treated of participation in two-year (one-year) re-training programs was estimated against the alternatives of participation in the shorter (longer) re-training. The applied IPWRA estimator²² was composed of a three-step approach to estimating treatment effects:

- 1) probability weights (propensity scores) were estimated (probit)
- 2) regression models of the outcome for each treatment level were estimated (OLS); observations were weighted by the inverse probability of being treated
- 3) potential outcome means were predicted under each treatment scenario; the contrast provided an estimate of the ATE. By restricting the analysis to the sub-samples of treated and non-treated subjects, the ATET were estimated.

Additionally, post-estimation statistics were computed to examine whether the covariates were balanced across treatment groups after re-weighting of data. First, the distribution of propensity scores within the two treatment groups was graphed

²² The IPWRA method is explained in more detail in the methods section of the previous chapter and in the appendix to Chapter 3 (sections 3.2.6 and 3.5). Here a probit model is used instead of a multinomial logit model because the treatment variable can only take two values.

in order to assess whether the two distributions have enough overlap. Second, the standardized difference in covariates before and after re-weighting of observations were calculated. Standardized differences refer to the difference in the mean value of a variable between treatment groups, divided by the pooled standard deviation.²³

4.3 Results

4.3.1 Descriptive characteristics of study participants

In Table 15, the descriptive statistics of the measured covariates are disaggregated by the type of measure provided. The mean age of full re-training participants was substantially lower than that of partial re-training participants. The proportion of women was greater in two-year re-training programs than in one-year programs. Participants of two-year re-training programs also had higher incomes in the years before program admission and were less often unemployed at the time of application than one-year re-training participants.

Whereas only roughly a quarter of full re-training participants resided in one of the former East Germany states, this figure rose to more than half for those in partial re-training participants. The primary medical problems differed to some extent between the different program participants. Compared to one-year re-training participants, two-year re-training participants more often had musculoskeletal and soft-tissue disorders whereas the share of people with mental and behavioral disorders was slightly higher in the one-year re-training group.

Moreover, prior education attainments can be compared; the education variable, however, contained numerous missing values and can, thus, only to a limited extent be used as a valid predictor for prior educational attainments. Nevertheless, including the given information makes sense since education is thought to be a decisive covariate. Most participants for whom education data was available were not highly educated, whereby more full re-training participants than partial re-training participants had a prior apprenticeship. In addition, the registered job position held two years before admission into rehabilitation was used as a further covariate. Re-training participants, who were employed, mainly carried out qualified manual tasks or were employed in (semi-) professions, followed by simple manual labor and services.

²³ The calculation of standardized differences is explained in more detail in the methods section of the previous chapter (Section 3.2.6).

Table 15: Baseline characteristics of one-year and two-year re-training participants (including program dropouts)

Baseline characteristics	1-year re-training (n=317)	2-year re-training (n=2,082)
Age in years		
Mean (SD)	41.55 (6.89)	37.85 (6.76)
Gender		
Females	33%	36%
Income 2003		
Mean (SD)	€9,845 (€11,692)	€12,963 (€12,393)
Income 2004		
Mean (SD)	€5,702 (€9,129)	€6,666 (€9,979)
Employment Status		
Unemployed	61%	45%
Residential Region		
Former East Germany	56%	28%
Medical Diagnosis		
ICD 5 (Mental Disorders)	16%	14%
ICD 13 (Musculoskeletal Disorders)	57%	64%

Notes: Additional control variables used in the analysis but not reported in this output are indicator variables for the level of education and the last registered occupation type. For both groups of variables, there were many observations with missing data. Most individuals in the sample for whom education data was available have no tertiary education, but many have completed an apprenticeship. The individuals in the sample for whom data on the previous employment type was available, were most frequently formerly employed in qualified manual tasks, (semi-) professions as well as simple manual labor and services.

4.3.2 Covariate balance

The average propensity of program participants to have been selected into the one-year program is summarized in Table 16. Accordingly, the average propensity score of being in the one-year program was (by design) higher for one-year re-training participants than for two-year re-training participants. However, the difference was relatively small, and for the full range between minimum and maximum values, comparable candidates were found in the comparison group. Furthermore, the common support condition was assessed by visualizing the distribution of treatment densities. The overlap between treatment propensities is graphed in Figure 6. For all observations in the re-training program, there were at least some candidates in the other program who have a propensity score in a similar range. After re-weighting the data, the two distributions almost perfectly overlap, indicating good performance of the applied re-weighting estimator.

Table 16: Overview propensity scores one- and two-year participants

Group	Observations	Mean P-score	Std. Dev	Min P-score	Max P-score
1yr participants	317	0.22	0.13	0.01	0.66
2yr participants	2082	0.12	0.09	0.00	0.67

Notes: Dependent variable = 1 if rehabilitant was allocated into one-year re-training

**Figure 6 Overlap plot of propensity scores full re-training vs. partial re-training**

Table 17 shows that the mean standardized differences in covariates between the participants of one- and two-year re-training can be considered small, after re-weighting observations, when compared to a cut-off of 0.10 standard deviations. For example, the standardized difference in age was reduced from 0.54 standard deviations to 0.08 standard deviations, while that of the difference in income earned in 2003 was reduced from 0.26 to 0.04. The largest improvement in balance was attained for the region variable, where the standardized difference was reduced from 0.58 to 0.03. Summarizing, the analysis of standardized differences suggests that the distribution of covariates between comparison groups were balanced after observations were re-weighted by the inverse probability of being treated.

Table 17: Standardized differences in covariates before and after re-weighting of observations, one-year re-training participants vs. two-year re-training participants

	Initial sample	Weighted Sample
1yr	<i>n</i> =317	<i>n</i> =1,218
2yr	<i>n</i> =2,082	<i>n</i> =1,181
Baseline characteristics	1yr vs. 2yr	1yr vs. 2yr
Age	-0.54	0.08
Female	0.07	-0.01
Income 2003	0.26	0.04
Income 2004	0.10	-0.04
Income 2004 * Age	0.04	-0.03
Income 2003 * Income 2003	0.21	0.01
Unemployed	-0.33	0.10
Former East Germany	-0.58	0.03
ICD 5 (Mental Disorders)	-0.05	-0.04
ICD 13 (MSD)	0.14	0.06
Neither Abitur nor apprenticeship	-0.03	0.03
No Abitur but apprenticeship	0.16	-0.10
Abitur	0.04	-0.03
University Degree	-0.06	-0.03
Agriculture	-0.06	-0.03
Simple Manual Labor	-0.05	0.07
Qualified Manual Labor	0.13	0.09
Technician/Engineer	-0.10	0.01
Simple Services	-0.04	0.04
Qualified Services	0.10	0.07
(Semi-) Professions	0.26	-0.03
Simple commercial/administrative	0.02	-0.07
Qualified commercial/administrative	-0.01	0.00

Notes: Initial Sample, standardized differences in covariates between comparison groups as measured in data; Weighted Sample, standardized differences in covariates between comparison groups after re-weighting of observations by the inverse probability of being treated.

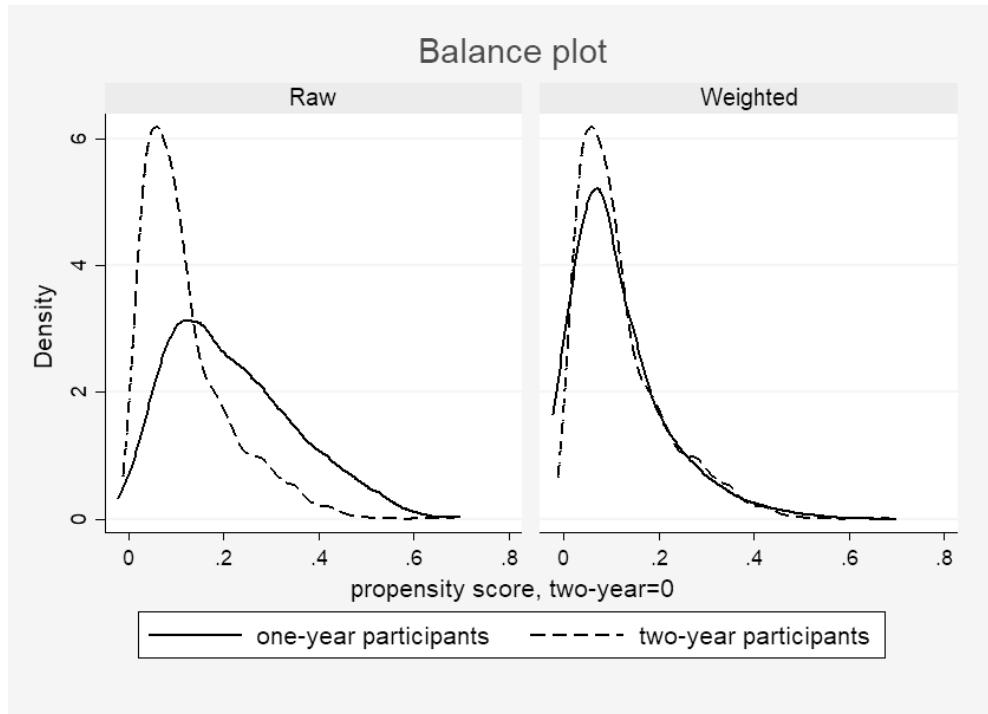
4.3.3 Treatment effects

Average Treatment Effects

Table 18 presents an overview of the estimated accumulative income and employment effects of two-year compared to one-year programs for the evaluation period 2006-2013 using the IPWRA estimator.

The ATE of two-year re-training in comparison to one-year re-training equaled €10,126 in nominal euros and €8,792 in 2005 real euros. The results were a consequence of the higher accumulative days in employment after eight years despite longer program duration and higher dropout rates. In relation to the potential outcome mean with one-year re-training, this change in income equaled an increase of about 10%. The estimated accumulative number of days with employment was 85 days higher with two-year re-training compared to participation in one-year re-training. However, the estimated differences in accumulative income and employment days were not statistically significant at the five percent level.

Additionally, the effects on days with unemployment and days with other social benefits were compared. The duration of transfer payments was characterized by shifts. According to the model estimates, participation in a two-year re-training was associated with 241 more days on social security benefits, 38 more days on short-term unemployment benefits, but 202 fewer days on long-term unemployment benefits. These effects were significant at the one percent level.

Lastly, the likelihood of receiving an earnings incapacity pension was evaluated. With two-year re-training, the likelihood was 3.2% lower than for those in a one-year re-training. However, the measured difference in pension receipt was not statistically significant when compared against the significance threshold of five percent.

Taken together, participation in two-year re-training was associated with more days in employment, higher income, significantly fewer days on long-term unemployment benefits and a reduced risk for an earnings incapacity pension, while participation in one-year re-training was associated with significantly fewer days on social security and short-term unemployment benefits.

Table 18: Potential outcome means and average treatment effects, participation in two-year vs. one-year re-training

	Potential-Outcome Mean (SE.)	Average Treatment Effect 2yr re-training (95% CI.)
Income (in nominal €)		
1yr re-training	€101,525 (€5,710)	
2yr re-training	€111,651 (€1,765)	€10,126 (€-1,327, €21,578)
Income (in 2005 €)		
1yr re-training	€93,774 (€5,221)	
2yr re-training	€102,565 (€1,624)	€8,792 (€-1,696, €19,280)
Employment (in days)		
1yr re-training	1,495 (71)	
2yr re-training	1,579 (19)	85 (-58, 228)
Social Security Benefits (in days)		
1yr re-training	367 (23)	
2yr re-training	608 (7)	241 (195, 287)***
Short-Term Unemployment (in days)		
1yr re-training	129 (11)	
2yr re-training	167 (4)	38 (15, 61)***
Long-Term Unemployment (in days)		
1yr re-training	454 (40)	
2yr re-training	251 (10)	-202 (-284, -122)***
Earnings Incapacity Pension (percentage)		
1yr re-training	8.4 (1.6)	
2yr re-training	5.3 (0.5)	-3.2 (-6.6, 0.1)

Notes: Eight-year accumulative results. Long-term UE only from 2006-2010. Inverse Probability Weighted Regression Adjustment Method was used to estimate the potential-outcome means. The potential-outcome means refer to the average of the outcomes for a specific level of re-training given that all individuals would have attained this outcome. The average treatment effect measures the difference in these means. Final values were rounded to the nearest whole number (to the nearest tenth for percentage). ***P < 0.001 **P < 0.01 *P < 0.05

Average Treatment Effects on the Treated

Table 19 shows the employment effects associated with participating in two-year re-training in comparison to the counterfactual scenario of participation in a one-year re-training instead (among those that received a two-year re-training). With a one-year re-training, two-year program participants would have potentially earned €102,650 over the eight-year observation period. With a two-year re-training, the participants had, on average, earned €11,270 more. The corresponding ATET on real incomes for two-year program participants was equal to €9,833. According to the model estimates, two-year program participants had worked an additional 102 days

compared to having been allocated a one-year re-training. This increase arose despite potential lock-in effects due to longer program duration. However, neither the effect on income nor the effect on employment were statistically significant at the five percent level. With regards to social-security and welfare benefit receipt, participants of two-year programs had 211 fewer days on long-term unemployment benefits but 41 more days on short-term unemployment benefits and 238 more days on other social security benefits as compared to having been allocated into the shorter re-training programs instead. The differences in the number of days with social security and unemployment benefits were significant at the one percent level. In addition, two-year re-training participants had a 3.4% reduced risk for a pension due to a reduced earnings capacity. The estimate was, however, not significant at the five percent level.

Table 19: Potential outcome means with one-year re-training among treated individuals with a two-year re-training and average treatment effects on the treated

	Potential-outcome mean with one-year re-training (SE.)	Average treatment effect on the treated (95% CI.)
Income (in nominal €)		
2yr re-training participants	€102,650 (€6,001)	€11,270 (€-761, €23,300)
Income (in 2005 €)		
2yr re-training participants	€94,810 (€5,559)	€9,833 (€-1309, €20974)
Employment (in days)		
2yr re-training participants	1,495 (76)	102 (-51, 254)
Social Security Benefits (in days)		
2yr re-training participants	373 (24)	238 (190, 286)***
Short-Term Unemployment (in days)		
2yr re-training participants	127 (11)	41 (18, 65)***
Long-Term Unemployment (in days)		
2yr re-training participants	451 (43)	-211 (-296, -125)***
Earnings Incapacity Pension (percentage)		
2yr re-training participants	8.6 (1.7)	-3.4 (-6.9, 0.0)

Notes: Eight-year accumulative results. Long-term UE only from 2006-2010. Inverse probability weighted regression adjustment method was used to estimate potential-outcome means. The potential-outcome means with one-year re-training illustrate the average potential outcome that would have occurred among those that participated in two-year re-training had they participated in one-year re-training measures instead. The average treatment effect on the treated measures the difference in means between the actual outcome with two-year re-training and the potential outcome with one-year re-training. Final values were rounded to the nearest whole number (to the nearest tenth for percentage). ***P < 0.001 **P < 0.01 *P < 0.05

The graph of yearly income differentials (Figure 7) illustrates the development of the relative earnings difference over time, revealing that, after a lock-in period, the relative income of two-year participants was significantly higher in comparison to having participated in a one-year re-training, instead. In the first two years after program admission the earnings differential was negative, due to longer program participation. In the fourth year after program start, the two-year participants were significantly better off compared to the counterfactual scenario of having been allocated a one-year measure. This positive earnings effect persisted until the last year of the observation period, i.e. the year 2013.

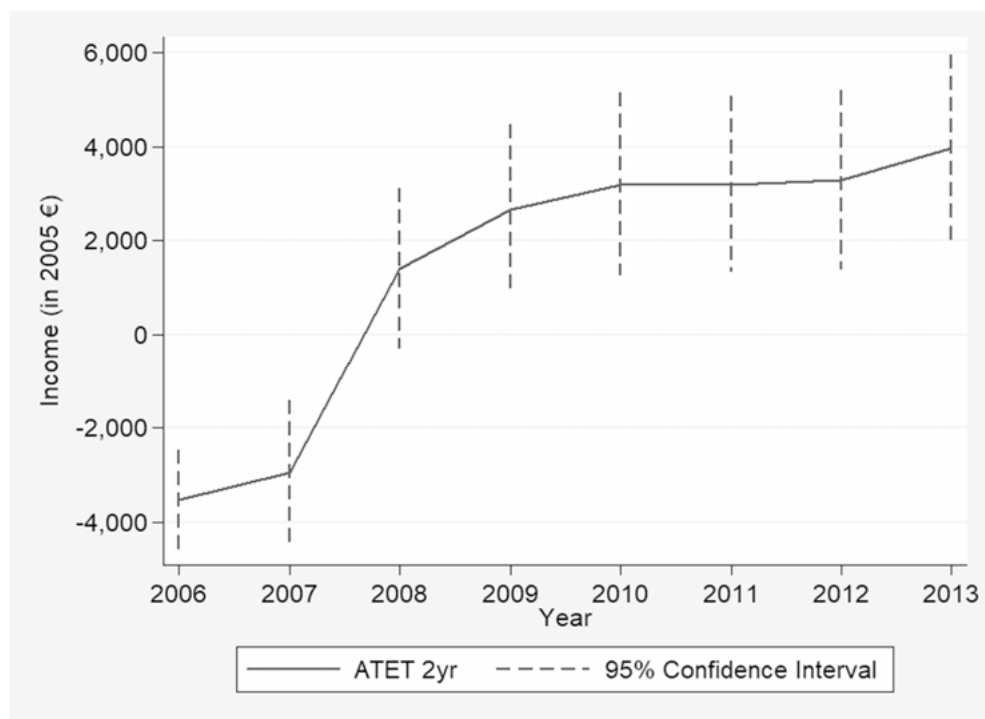

Figure 7 Graphical Analysis of real income development 2006-2013 in comparison to the one-year re-training scenario; average treatment effect on the treated; annual estimates; vertical lines illustrate 95% confidence interval.

Table 20 shows the employment effects associated with participation in one-year re-training in comparison to the counterfactual scenario of participation in the longer, two-year, re-training (among those that received a one-year re-training). With a two-year re-training, one-year program participants would have potentially earned €96,406 over the eight-year observation period. With a one-year re-training, the participants had, on average, earned €-3,557 less. The corresponding ATET with regards to inflation-adjusted incomes was equal to €-2,856. According to the model

estimates, one-year program participants had worked an additional 8 days compared to having been allocated a two-year re-training. Neither the effect on income nor the effect on employment were statistically significant at the five percent level. With regards to social-security and welfare benefit receipt, participants of one-year programs had 164 more days on long-term unemployment benefits but 19 days fewer on short-term unemployment benefits and 264 fewer days on other social security benefits compared to having been allocated into the longer re-training programs instead. The estimated differences in the number of days with social security and long-term unemployment benefits were significant at the one percent level. The effect on days with short-term unemployment benefits was not statistically significant at the five percent level. The small increase in the likelihood to receive an earnings capacity pension, of 0.9%, was also not significant.

Table 20: Potential outcome means with two-year re-training among treated individuals with a one-year re-training and average treatment effects on the treated

	Potential-outcome mean with two-year re-training (SE.)	Average treatment effect on the treated (95% CI.)
Income (in nominal €)		
1yr re-training participants	€96,406 (€3,025)	€-3,557 (€-12,630, €5,516)
Income (in 2005 €)		
1yr re-training participants	€88,601 (€2,795)	€-2,856 (€-11,260, €5,548)
Employment (in days)		
1yr re-training participants	1,465 (33)	8 (-111, 127)
Social Security Benefits (in days)		
1yr re-training participants	590 (11)	-264 (-302, -226)***
Short-Term Unemployment (in days)		
1yr re-training participants	159 (7)	-19 (-43, 5)
Long-Term Unemployment (in days)		
1yr re-training participants	323 (19)	164 (93, 235)***
Earnings Incapacity Pension (percentage)		
1yr re-training participants	6.3 (1.0)	0.9 (-2.4, 4.2)

Notes: Eight-year accumulative results. Inverse probability weighted regression adjustment method was used to estimate potential-outcome means. The potential-outcome means with two-year re-training illustrate the average potential outcome that would have occurred among those that participated in one-year re-training had they participated in two-year re-training measures instead. The average treatment effect on the treated measures the difference in means between the actual outcome with one-year re-training and the potential outcome with two-year re-training. Final values were rounded to the nearest whole number (to the nearest tenth for percentage). ***P < 0.001 **P < 0.01 *P < 0.05

4.4 Discussion

This chapter has provided an econometric evaluation of competing vocational training strategies for people with a disability. The main research goal was to examine the extent to which one- and two-year re-training exhibit similar employment effects. The measured outcomes included changes in earnings, days with employment, days on unemployment and other social-security benefits and the likelihood of receiving a pension due to a reduced earnings capacity.

In the descriptive statistics section, it has been shown that the sampled participants of one-year training measures were older, more often unemployed at program admission and disproportionately more often lived under unfavorable labor market conditions compared to other re-training participants. However, there was also substantial overlap with regards to many of the measured covariates, which was a key prerequisite in order to perform the impact analysis. Inverse probability weighted regression adjustment was used to balance the covariates across comparison groups in order to establish comparability. Subsequently, earnings differentials between participants of full re-training programs and partial re-training programs were estimated.

By prolonging the follow-up in comparison to previous research, the more involved, two-year re-training programs were found to be more effective regarding long-term work participation outcomes as one-year vocational re-training programs. Although two-year re-training measures require an additional year of education, the average treatment effect over the first eight years after program admission was positive; i.e. participation in two-year re-training was associated with more income compared to participation in one-year re-training only, despite an additional year of program duration.

Over the first eight years after program admission, the average treatment effect of two-year re-training compared to one-year re-training, for the whole study population, equaled €10,126, 95% CI [€-1,327, €21,578]. Furthermore, participation in two-year re-training was associated with more days in employment, fewer days on long-term unemployment benefits and a reduced risk for an earnings incapacity pension. On the other hand, participation in one-year re-training was associated with significantly fewer days on social security benefits and on short-term unemployment benefits.

Since not all individuals can be considered eligible for the longer duration measures, separate analyses of the ATET for the comparison groups were carried out. The subgroup analysis showed, to which extent the two-year participants benefitted from

actual program participation in the longer type programs and to which extent the one-year group would have benefitted from the longer duration programs.

The first result of the sub-group analysis was, that, over the eight-year observation period, participation in a two-year vocational re-training program was associated with an €11,270 higher income, 95% CI [€-761, €23,300], compared to the income achieved after hypothetically having been allocated into a one-year re-training program instead. The increase in income was a consequence of more accumulative days in employment after eight years despite longer program duration and higher dropout rates. The duration of transfer payments, on the other hand, was characterized by shifts, i.e. being allocated a two-year re-training was linked to fewer days with long-term unemployment benefits but more days with short-term unemployment benefits and more days with other social security benefits. Participants of two-year programs had 211 fewer days with long term unemployment benefits, 95% CI [-296 days, -125 days], but 41 additional days with short term unemployment benefits, 95% CI [18 days, 65 days], and 238 additional days with other social security benefits, 95% CI [190 days, 286 days]. Whereas the increase in days with other social security-benefits was mainly due to the longer program duration, the shift in benefit recipience may have been advantageous, as long-term unemployment seems to have been reduced substantially. In addition, two-year re-training participants had a 3.4% reduced risk for a pension due to a reduced earnings capacity, 95% CI [-6.9%, 0.0%]. The estimate was, however, not significant at the five percent level

The second result of the sub-group analysis was, that, over the eight-year observation period, participation in a one-year vocational re-training program was associated with a €-3,557 lower income compared to the income achieved after hypothetically having been allocated into a two-year re-training program instead, 95% CI [€-12,630, €5,516]. Neither the effect on income nor the effect on employment days were statistically significant at the five percent level. In fact, the standard error of the estimate of employment days was substantial indicating that the employment effects were very heterogeneous. With regards social-security and welfare benefit receipt, participants of one-year programs had 164 more days on long-term unemployment benefits, 95% CI [93 days, 235 days], but 19 fewer days on short-term unemployment benefits, 95% CI [-43 days, 5 days], and 264 fewer days on other social security benefits, 95% CI [-302 days, -226 days]. This was in comparison to having been allocated into the longer re-training programs instead. The estimated differences in the number of days with social security and long-term unemployment benefits were significant at the one percent level. The effect on days with short-term unemployment benefits was not statistically significant at the five percent level.

Moreover, the small increase in the likelihood to receive an earnings capacity pension, of 0.9%, was also not significant, 95% CI [-2.4%, 4.2%].

The results indicate, that program allocation was to some extent effective. The ATET of two-year program participants was larger compared than both the ATE and the ATET of one-year program participants (the latter reflects how much lower the income of the one-year participants was compared to having participated in a two-year program instead). Based on the calculations, the average participant that was allocated into two-year re-training benefited more from the measures, than the average participant that was allocated a one-year re-training would have had. While the retrieved estimates are based on averages, further explorative analysis is needed to examine the conditions under which participants of one-year programs could profit from increased duration of re-training. The response to treatment seems to be heterogeneous and dependent on the individual situation and preferences of the rehabilitants.

Improving the understanding of the conditions under which allocation into a more involved program could lead to better outcomes requires more information on the complex relationship between the applicant and the provider in the application and screening process. There might be more specific reasons, why one-year participants were allocated the reduced-duration re-training, some of which cannot be accounted for in this study. Program participation depends both on rehabilitant eligibility and on the selection by the person in charge or self-selection by potential participants. Thus, it would be relevant to further explore the perspective of the individual before and during the period of rehabilitation as well as the role of the provider in programmatic decision making.

5. The return on vocational re-training: cost-effectiveness from the perspective of social security

5.1 Introduction

Chapter 3 showed that completing a vocational re-training was associated with improvements in income and reductions in the dependency on social security benefits for the participating individuals. Moreover, Chapter 4 showed that, from the individual perspective, the additional year of education, on average, already pays off within the eight-year observation period. In this chapter, the social security perspective is taken to evaluate how long it takes for investments into re-training to break-even and how large the long-term financial returns are.

While legal and social obligations can largely explain expenditures directed at rehabilitation and reintegration, supporting people in the work reintegration process can also be viewed as an economic decision: Assisting workers in the work reintegration process minimizes the negative impact of disabling injuries and diseases on the overall level of production and, consequently, on social security contribution and tax collection. Moreover, reintegrating a worker back into meaningful work prevents the payment of long-term disability pensions and reduces the payment of unemployment and sickness benefits.

Although rehabilitation and reintegration measures are economically important investments, debates about the high costs of such measures often dominate public discussions. A common feature of the costs of work disabilities is that they accrue over a long period of time and among various stakeholders. The difficulties associated with evaluating what the real gains of investing in return-to-work and work reintegration programs lead to individual stakeholders tending to underinvest in workplace reintegration measures, focusing instead on the individual perspective. To assess whether vocational re-training is a worthwhile investment, also from a financial perspective, it is necessary to itemize the services and their resulting costs.

To date, there have been few systematic cost-benefit analyses that evaluate the cost-effectiveness of vocational re-training programs from a provider perspective. Such cost-benefit analyses require - in addition to estimates of the impact - information on the specific cost of programs and on the social security system, such as contribution and tax rates or the benefit level of transfer systems.

Not all variables that may be relevant for performance measurement or for calculating an indicator can be collected directly from the routinely generated datasets. Due to the fragmented social security system in Germany with multiple stakeholders, not all data relevant for such a calculation can be accessed through the pension insurance fund research data center. Problems exist, for example, in the

availability of direct cost data such as the direct program and training costs since the providers of rehabilitation and the implementing organization are not the same.

Some authors of German impact analyses in vocational re-training have tried to perform a cost-benefit analysis or an investigation of the program costs. For instance, in a recent evaluation, Neumann & Lenske (2010) examined the costs and benefits of vocational rehabilitation for young people with disabilities. The authors conclude that, medium to long term, investment in vocational training for young people with a disability pays off.

In this chapter, the potential economic effects of vocational re-training on public budgets are compared to their costs. The primary objective of this chapter is to investigate the long-term economic impact of vocational re-training on social security providers' balance sheets. While considering consumed resources and economic variables such as inflation, the costs and benefits of one-year and two-year vocational rehabilitation programs to social security are calculated. In addition, the question of one-year or two-year re-training is re-evaluated from the social security perspective

The remainder of this chapter is structured as follows: In the next section, the methods are presented, with a description of the study design, the method of extrapolating benefits and the method of monetarization of indirect benefits. Moreover, a summary of the outcome measures used is given. In the results section, costs and benefits of re-training are evaluated separately before the cost-effectiveness for social security systems is assessed. The evaluation includes a sensitivity analysis that also introduces a social discount rate and evaluates the effect of using alternative forecasting models. The results section is concluded by an analysis of the incremental effects of the two-year re-training. In the final section of this chapter, the implications and shortcomings of the findings are discussed before conclusions are drawn.

5.2 Methods

5.2.1 Study design and population

To investigate whether vocational re-training was cost-effective from the social security perspective, an analysis of the secondary effects of the measures was conducted. This analysis included comparing the financial returns to the social security system with the program costs. The chosen timeframe for the analysis of program returns to social security reflects the average number of years that the average rehabilitant was away from retirement (~25 years). The benefits of re-training to the social security system were examined based on the results of the

quasi-experiments in chapters 3 and 4. Costs were evaluated based on a combination of information retrieved from the primary data used throughout this thesis and information from secondary literature.

5.2.2 Calculation of benefits to social security

Extrapolation of direct benefits

In this section, predictions about the development of income and social security benefit receipt in the years after the end of the observation period are presented in order to assess the long-term financial returns to the programs. Predicting population outcomes for groups of the same family is less of a challenge than it is for an isolated case. This difference arises because the behavior of the aggregate data by pooling the variances of the population-related factors (which are generally common and well-known) can have stable properties, even if the individuals inside have a high degree of randomness. It is, therefore, easier to achieve a higher degree of accuracy in predicting certain employment outcomes when using pooled population data compared to using data for specific individuals.

In this study, a four-year weighted moving average was employed to model the long-term developments of earnings and days with unemployment benefits. The dynamic four-year weighted moving average took the following general form:

$$y_t = 0.1*y_{t-4} + 0.2*y_{t-3} + 0.3*y_{t-2} + 0.4*y_{t-1}$$

First, annual treatment effects were estimated for all outcomes. In a next step, using the dynamic specification above, the average treatment effects were extrapolated until the year 2030²⁴ to provide an estimate of the employment effects of vocational re-training measures over the entire working life. Consequently, accumulative effects for the average program graduate, or participant, were calculated. Table 21 shows the real income differences used in the extrapolation process. Since only the last four years observed were used to predict the future development, the extrapolation results were independent of the initial lock-in and transitional period.

Table 21: Annual income difference 2006-2013

	2006	2007	2008	2009	2010	2011	2012	2013
1vs0	€3,275	€4,347	€3,508	€2,756	€2,435	€1,677	€2,083	€2,661
2vs0	€-271	€2,263	€5,841	€5,494	€5,114	€4,528	€4,759	€5,369

Notes: Average treatment effect on the treated on annual basis; cf. figure 4 in chapter three.

²⁴ The likelihood of receiving a pension due to a reduced earnings capacity was not extrapolated; instead it was assumed that, once awarded, the recipient stays on benefits until retirement.

Figure 8 shows the effect of extrapolation by a dynamic four-year weighted moving average on long-term income. The series became stationary after a few years; the development of earnings entered a relatively constant trend, which was then further extrapolated into the future (excluding the initial phase of volatility).

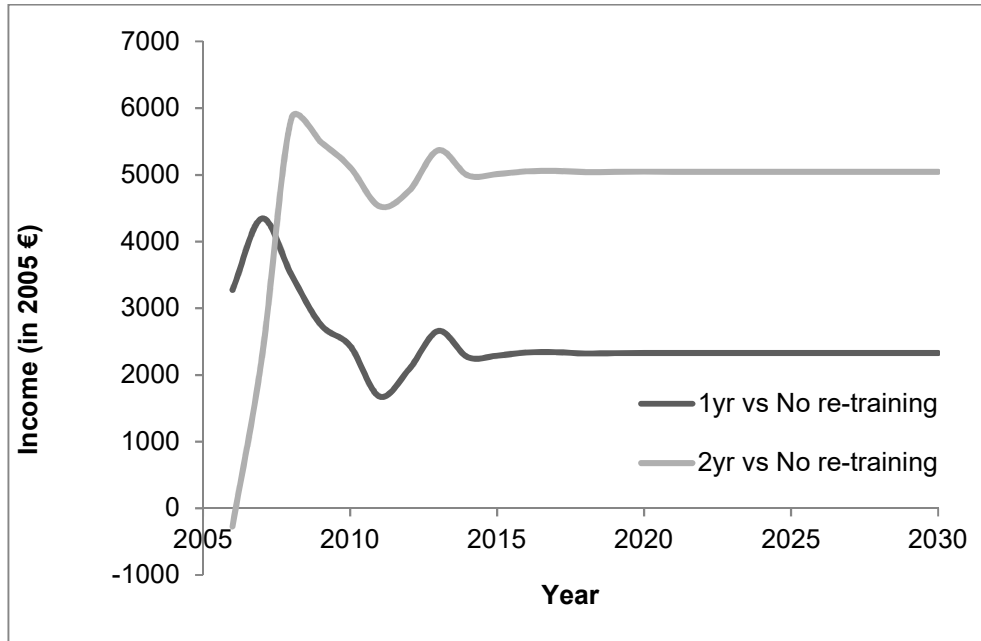

Figure 8 Extrapolation of real wage gains 2013-2030, method of extrapolation: four-year weighted moving average

Monetization of secondary effects for social security

Economic benefits can be measured and assessed in different ways. For example, in a cost-effectiveness analysis, consequences are valued in natural units such as prevented employment losses, or the number of sick days saved. In contrast, in a cost-benefit analysis, the concept of value is broadened in order to express the benefits also in monetary terms. Cost-Benefit analysis requires translating the natural units into a monetary value that can be compared with the costs (Drummond, Sculpher, Claxton, Stoddart, & Torrance, 2015).

The previous section showed the direct effects that can be anticipated from successful re-training and how the effects were extrapolated out of a sample, based on estimated differences. To assess the cost-effectiveness of the measures, the direct benefits, such as the prevented number of days with unemployment, still need to be monetarized so that the benefits can be directly compared to the costs of providing the program.

Figure 9 illustrates the different direct and indirect outcomes considered. By preventing permanent employment loss²⁵ and temporary unemployment, social security systems benefitted from reduced compensation expenditure. Additionally, increased wages mean that taxes and welfare contributions rose. Here, all changes were evaluated in 2005 real Euros (inflation-adjusted).

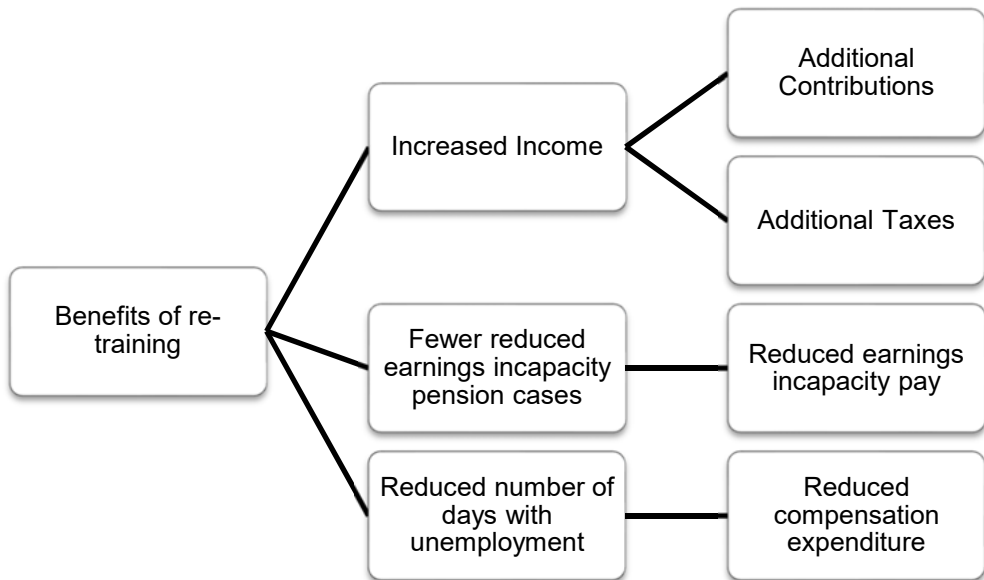

Figure 9 Benefits of re-training to the social security system

Table 22 lists the factors used in calculating the indirect benefits effects resulting from increased income and a reduced number of days on social security benefits. Additional contributions were calculated by multiplying the contribution rate for Germany, which, taken together, equaled 40.75% with the accumulative gain in real wages.

Additional tax revenue was calculated by factoring in a tax factor, which by assumption equaled 5% in the baseline scenario. The size of the assumed tax rate was based on a careful evaluation of the tax schedule in Germany. The income tax

²⁵ In the estimation, the reduced risk of receiving a disability pension was not considered to come into effect immediately. Instead annual estimates were retrieved and used in the calculation of the reduced earnings incapacity pay .

in Germany is progressive: first, income tax rates start at 14%, then they rise incrementally to 42%. However, the first €9,168 (or €18,336 for married couples submitting a combined return) earned each year are tax free and a considerable number of taxpayer's costs can be deducted from income when computing taxable income (§32a EStG²⁶). Given the rather low average income of the rehabilitants (cf. table 12&13), a conservative income tax rate was chosen in order to not overestimate the effect on income taxes.

Moreover, unemployment (UE) benefits reduction was estimated by multiplying the respective reduction in days on unemployment and welfare benefits with the respective benefit levels. According to the Statistical Office of the Federal Employment Agency, the level of short-term UE benefits paid in 2005 was, on average, €770 while the level of long-term UE benefits was €621. The level of other welfare benefits for that year cannot accurately be measured since it combines various welfare payments such as workers' compensation, sick pay, transitional payments, etc. To, nevertheless, be able to perform the calculation, the level of the other social security benefits was set equal to that of short-term UE benefits, €770. Taken together, these estimates provided the basis for calculating the benefits for social security providers.

Table 22: Factors used to monetarize the benefits of vocational re-training

Factor	Value	Source
Benefits		
Social security contribution rate	40.75%	International Social Security Association (2014)
Effective income tax rate	5.00%	Assumed, 0%/10% sensitivity
Average Pension size	€606 per month	Primary data (was in dataset)
Short-term UE	€770 per month	Bundesagentur für Arbeit (2006, p. 76)
Long-term UE	€621 per month	Bundesagentur für Arbeit (2006, p. 78)
Other welfare benefits	€770 per month	Assumed, combines various payments

5.2.3 Cost of providing rehabilitation for social security

Figure 10 illustrates the different costs of re-training considered in this analysis. Three main cost drivers were considered in this analysis that determine the size of

²⁶ German Income Tax Act

the investment made by the social security system. These were the training costs, income replacement benefits provided and, in some circumstances, housing benefits for residence in a boarding school.

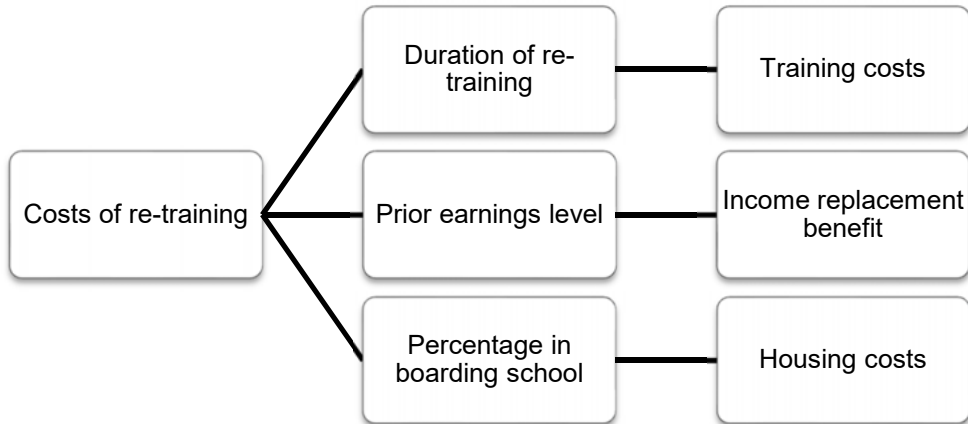

Figure 10 Costs of re-training to the social security system

Table 23 lists the factors used in calculating the costs of re-training. According to information from the German Statutory Pension Insurance Fund, direct costs of re-training are equal to about €1,500 per month. If a residential placement is required, additional expenses of €500 per month apply (Kardorff & Ohlbrecht, 2013). Additionally, to cover the basic costs of living, an income replacement benefit (subsistence allowance) is paid to the rehabilitants. These values were recorded in the dataset at hand. The average income replacement benefit paid during the period of rehabilitation was equal to €8,933 for one-year program graduates and €22,192 for two-year program graduates.

Table 23: Factors used to monetarize the costs of vocational re-training

Factor	Value	Source
Costs		
Training Costs	€1,500 per month	Kardorff & Ohlbrecht (2013)
Housing Costs	€500 per month	Kardorff & Ohlbrecht (2013)
Income Replacement	1yr grad: €8,933	Primary data (in dataset)
	2yr grad: €22,192	Primary data (in dataset)

5.2.4 Cost-effectiveness outcome metrics

The following section summarizes the outcomes used to evaluate the cost-effectiveness of the re-training programs.

Break-even analysis

The breakeven point (in years) is the point where the financial benefits and costs of re-training are the same. After the breakeven point is exceeded, the social security system incurs a profit; i.e. the net present value (PV) becomes positive. Since the measure is independent of the extrapolation period chosen, it is the primary outcome metric in this analysis.

Breakeven point: PV Benefits = PV Costs

Net present Value (NPV)

The net present value (NPV) is used to compare the cash flows occurring at different times resulting from re-training. The present value of cash flow depends on the time interval up to the cash flow and on the chosen discount rate. The present value, thus, considers the time value of the money. Since, in the baseline scenario, inflation is already accounted for by using real values only, the net present value equals the accumulative sum of the estimated outcomes for the years 2006-2030. In the sensitivity analysis, the effect of introducing a social discount rate is analyzed. With discounting, the net present value is calculated as follows:

$$NPV: \sum_{t=1}^T \frac{Benefits_t}{(1+i)^t} - Initial Investment$$

Return On Investment (ROI)

The return on investment (ROI) is the ratio between the net profits and the costs that result from the investment into the re-training program. A high ROI, i.e. above 1, means that the investment has a positive overall financial impact. As a measure of performance, the ROI is used to assess the efficiency of an investment or to compare the efficiency of several different investments.

$$ROI = \frac{PV Benefits}{PV Costs}$$

Internal Rate of Return (IRR)

The IRR is the discount rate that sets the net present value of all cash flows from a given project equal to zero. In this study, since all costs and benefits are already measured in real terms, the factor can be interpreted as the rate at which future benefits would have to be discounted, above current interest rates, for the programs to no longer be cost-effective; i.e. the net present value becomes negative.

5.3 Results

In this section, the effects on taxes, contributions and compensation payments are compared to the cost of the interventions. Before the final outcomes are presented, the different costs and benefits of the re-training programs, as calculated, are examined individually.

5.3.1 Benefits of one-and two-year re-training for social security

Table 24 shows the results of the extrapolation process. These results can be considered the predicted overall direct effect of the programs over the rehabilitants' working lives. According to the model estimation, accumulative wage effects over the entire period (including the extrapolation/forecast period) were equal to €62,245 and €118,826, for one- and two-year programs, respectively.

With regards to benefit receipt, one-year program graduates were predicted to have, 141 fewer days on short-term UE benefits, 90 fewer days on long-term UE benefits and 539 fewer days on other social security benefits. Two-year program graduates were predicted to have 105 fewer days on short-term UE benefits, 710 fewer days on long-term UE benefits and 378 fewer days on other social security benefits.

While income and days with unemployment and other social security benefits were forecasted according to the four-year weighted moving average model, the effect on the earnings incapacity pension uptake was held fixed after the eight-year observation period, i.e. in the model, a constant effect corresponding to the recipient level in the last observed year was assumed.

Table 24: Measured and extrapolated effects resulting from program completion (method of extrapolation: last four-years weighted moving average)

Variable	2006-2013		2006-2030 (with forecast)	
	1yr	2yr	1yr	2yr
Additional wages	€22,742	€ 33,097	€62,245	€ 118,826
Reduction short-term UE	-26 days	-24 days	-141 days	-105 days
Reduction long-term UE	+6 days	-225 days	-90 days	- 710 days
Reduction social security	-316 days	-150 days	-539 days	-378 days
Earnings incapacity	-3.1%	-6.0%	-3.1%	-6.0%

Notes: Long-term UE measurement only from 2006-2010, '11-13 was extrapolated. For the two-year intervention group, the 2006 Social Security estimate was disregarded to prevent double-counting of the income replacement benefit provided (income replacement benefit was part of the direct costs as measured). The effect on earnings incapacity was held fixed.

Table 25 provides an overview of the financial benefits to social security. These comprise additional social security contributions and taxes collected, prevented pay of (short- and long-term) unemployment and other welfare benefits, as well as prevented disability pension payments. The benefits were estimated by comparing them to the counterfactual scenario of non-completion of the measures. This study takes a holistic approach without segregation into the different social security branches: pension, health, unemployment and care insurance.

According to our estimates, the largest benefits to social security were additional contributions collected, which were the result of the program graduates' increased incomes. For one-year re-training graduates, long-term contribution collection rose by €25,365 per individual that successfully completed a program; for two-year vocational re-training by €48,422. Income taxes to the federal government rose by €3,112 and €5,941, respectively. Additionally, by preventing UE, expenditure from compensation payments was additionally prevented. Short-term UE savings were equal to €3,574 (one-year) and €2,661 (two-year). The long-term UE benefit savings were €1,844 (one-year) and €14,488 (two-year). Savings due to fewer days on social security benefits totaled €13,648 for one-year programs and €9,566 for two-year programs, on average. Additionally, due to fewer cases of earnings incapacity pension in comparison to the controls, the average value paid out was reduced by €4,587 and €8,882, for one-year and two-year programs, respectively. These numbers reflect the average gain linked to successful rehabilitation per individual. The value of a single case of prevented disability pension was, of course, much higher.

The overall costs to social-security, thus, accumulated to €52,129 for one-year re-training and €89,959 for two-year re-training.

Table 25: Benefits to social security for average program completer (2006-2030)

Benefits to Social Security	1yr re-training	2yr re-training
Additional contributions	€25,365	€48,422
Additional taxes	€3,112	€5,941
Short-term UE	€3,574	€2,661
Long-term UE	€1,844	€14,488
Social security benefits	€13,648	€9,566
Reduced earnings incapacity pension	€4,587	€8,882
Overall	€52,129	€89,959

Notes: Ctr.=40,75%, tax = 5%, daily short-term UE benefit = €25.32 (€770 per month), daily long-term UE benefit = €20.42 (€621 per month), daily social security benefit = €25.32 (€770 per month), yearly pension= €7,724 (€606 per month)

5.3.2 Costs of one-and two-year re-training for social security

To determine whether the benefits from rehabilitation were cost-effective, information on expenditure is needed to put the costs and benefits into perspective. There are three main cost drivers that determine the size of the investment made by the social security system: training costs, income replacement benefits and, in some circumstances, housing benefits for residence in a boarding school.

Since these costs directly depend on program duration, the average program duration among the two treatment groups was evaluated. Table 26 shows that partial re-training, on average, took 9.72 months while full re-training was usually completed after 21.19 months. The average length of training was retrieved from the dataset at hand. Without a direct measurement, the size of the treatment costs was based on information from the pension insurance published in secondary literature and linked with the actual measurement on the program duration.

Table 26: Program duration of one-year and two-year re-training

	1yr re-training	2yr re-training
Duration (in months)	9.72	21.19

Since not all rehabilitants require housing, actual usage statistics were retrieved from the dataset used throughout this thesis. Table 27 presents the distribution of housing provisions among treatment groups. Among one-year re-training graduates, 9.35% were provided with housing in a boarding school during program participation while, among two-year re-training graduates, 25.60% were provided with a permanent placement in a boarding school.

Table 27: Type of housing provided during rehabilitation

Housing provision	1yr re-training	2yr re-training	Total
Boarding School	26 (9.35%)	449 (25.60%)	475 (23.38%)
None	252 (90.65%)	1,305 (74.40%)	1,557 (76.62%)
Total	278 (100%)	1,754 (100%)	2,032 (100%)

Table 28 provides a summary of the three costs linked to the provision of vocational re-training accruing to the social security provider. For the average duration of 9.72 and 21.19 months, treatment costs (1,500€ per month) of €14,583 and €31,791 applied, respectively. To cover the basic costs of living, an income replacement benefit (subsistence allowance) is usually paid to the rehabilitants. On average, the income replacement benefit paid equaled, €8,933 for a one-year re-training and €22,192 for a two-year re-training. Additionally, the average costs of boarding per rehabilitant (€500 per month) accumulated to €4,861 and €10,597, respectively. However, the housing costs in fact only applied to 9.35% of all one-year graduates and 25.60% of

two-year graduates, in the sample that was evaluated. Accordingly, housing costs per average rehabilitant were included in the final estimate. They equaled €454 and €2,713, for one- and two-year programs, respectively.

The overall costs of providing vocational re-training, with a proportionate share of people receiving housing benefits, thus, equaled €23,971 for one-year of training, and €56,695 for two-year programs.

Table 28: Average costs to social security for re-training measure provided, per program completer

	1yr re-training	2yr re-training
Treatment costs (€1,500 per month)	€14,583	€31,791
Income replacement benefit	€8,933	€22,192
(Housing, per case)	€4,861	€10,597
(Housing, per average rehabilitant)	€454	€2,713
Total without housing	€23,516	€53,983
Total with housing	€28,394	€64,580
Total, per average rehabilitant	€23,971	€56,695

5.3.3 Cost-effectiveness of one-year and two-year re-training for social security

After all benefit types have been monetarized, the outcomes were compared with the initial investment. First, the results without (additional) social discounting are presented as they represent the financial returns to the investment made in the year 2005 (the results were adjusted for inflation).

Table 29 shows that, from the social security perspective, the re-training programs generally pay off. However, the benefits outweighed the costs only after a substantial payback period. On average, investments into one-year re-training measures broke even after 11 years, while investments into two-year measures broke even after 17 years. The calculated social discount rate that set the present value of the benefits equal to the costs equaled 8.16% for one-year re-training programs and 3.68% for the two-year re-training programs.

The total net present value after 25 years was equal to €28,159 for one-year re-training, whereas for two-year re-training, the returns were €33,264 larger in comparison with program costs.

The corresponding ROI ratios (benefits over costs) equaled 2.17 and 1.59, for one-year and two-year re-training, respectively. This means that, for every euro invested into one-year re-training, the public receives an average return of €2.17 in the form

of additional taxes and contribution generated and compensation pay prevented, in the long run. For every euro spent on two-year re-training, the public receives an average return of €1.59.

Table 29: Overview of cost-benefits for the average program completer 2006-2030

	1yr re-training	2yr re-training
PV Benefits Program Completer	€52,129	€89,959
PV Costs Program Completer	€23,971	€56,695
NPV Program Completer	€28,159	€33,264
ROI	2.17	1.59
Internal Rate of Return	8.16%	3.68%
Break-Even Point	2016	2022
	(11 years)	(17 years)

Notes: The general approach taken in this analysis of the ROI was that costs-benefit relationships were considered per successful rehabilitation case. Thereby, it was assumed that, in the counterfactual scenario of non-graduation, no intervention or income replacement costs were paid. This assumption provides the basis for constructing cost-benefit relationships for the average successful rehabilitation case in comparison to the alternative scenario of no treatment.

Sensitivity analysis

In this section, the effect of changed input factors on the estimated cost-benefit relationships is tested. This sensitivity analysis includes introducing a social discount rate to evaluate the effects on social security considering intertemporal time preferences, changing the forecasting model to naïve and autoregressive integrated moving average (ARIMA) and altering the assumed income tax rate due to it being the only assumed (freely chosen) variable in the calculation. Alternations in the cost of the social discount rate, the effective income tax rate and the forecasting model used were evaluated with regards to the final cost-effectiveness metrics, Break Even, NPV, ROI, and IRR.

The effect of social discounting

The different benefits to social security, despite already being formulated in real terms, can be compared in terms of the net value to society using a social discount factor. Following the advice of Drummond et al. (2015) interest rates of 2% and 5% were chosen to facilitate comparison with other studies. In Table 30, the effect of a social discount rate on the accumulative wage effect over the 25-year period is shown. With a two percent social discount factor, the income gain of one-year program completers was reduced from €62.245 to €49.354. With five percent social discounting, the wage gain was further reduced to €36.515. For two-year program completers, a two percent social discount factor reduced the accumulative wage

effect from €118,826 to €91,371. With five percent discounting, the wage gain of two-year completers was further reduced to €64,228.

Table 30: Effect of social discounting on accumulative income forecast 2006-2030

	No social discounting	r = 1.02	r = 1.05
1yr real income gain	€62,245	€49,354	€36,515
2yr real income gain	€118,826	€91,371	€64,228

Table 31 shows the results of social discounting on final outcomes. As with wages, the attained final effects in compensation payments and disability payments have also been discounted using the specified social discount rate.

Compared to the zero social discount rate scenario (intertemporal indifference), with two percent discounting, the payback period of one-year programs was increased by one additional year while the payback period of two-year programs was increased by three years. The net present value and ROI ratios, assessed over the 25-year period, were somewhat smaller than the baseline scenario. However, the programs were still cost-effective: with a two percent social discount factor. The net present value of one-year programs, over the 25-year period, decreased from €28,159 to €17,558 while the ROI was reduced from 2.17 to 1.73. The corresponding net present value of the two-year programs was reduced from €33,264 to €12,669 while the ROI was reduced from 1.59 to 1.22.

With an assumed social discount rate of five percent, the payback period of one-year re-training programs increased by five additional years while the two-year programs were estimated to not be cost-effective within the specified period of analysis. The net present value of one-year programs over the 25-year period, with a five percent social discount rate, was equal to only €6,991 while the ROI was reduced further to 1.29. The corresponding net present value of two-year programs was equal to €-7,689 while the ROI was reduced to 0.86.

Table 31: Sensitivity analysis: Social discount factor

Social Discount Factor	1.00 (baseline)		1.02		1.05	
Group	1yr	2yr	1yr	2yr	1yr	2yr
Break-even	2016	2022	2017	2025	2021	>2030
NPV	€28,159	€33,264	€17,558	€12,669	€6,991	€-7,689
ROI	2.17	1.59	1.73	1.22	1.29	0.86
IRR	8.16%	3.68%	-	-	-	-

The effect of different forecasting models

In this section, the extrapolation was re-estimated using two different forecasting models. First, the results attained under a four-year moving average were compared to naïve estimates. In a naïve estimate, the last recorded value, i.e. the outcome from 2013 was held constant over the entire extrapolation period. Second, a first-order autoregressive time series model was used to extrapolate outcomes with a more dynamic process.

Table 32 shows that the four-year weighted moving average is the most conservative forecasting model of the three alternatives tested. Under a naïve estimate, the break-even amount of years was reduced by one year for each program. The net present value of one-year programs increased from €28,159 to €35,113, while the ROI jumped from 2.17 to 2.46. The estimated IRR increased from 8.16% to 9.26%.

As a result of a naïve estimate, the net present value of two-year programs increased from €33,264 to €38,505 while the ROI increased from 1.59 to 1.68. The corresponding IRR of the 25-year period increased from 3.68% to 4.12%.

With a first-order autoregressive extrapolation process, the number of years needed for the one- and two-year programs to break even was reduced to 10 years and 16 years, respectively. The net present value of one-year programs increased from €28,159 to €36,599 while the ROI increased from 2.17 to 2.53. The estimated IRR increased from 8.16% to 9.46%.

The net present value of two-year programs increased from €33,264 to €41,650 while the ROI increased from 1.59 to 1.73. The corresponding IRR of the 25-year period increased from 3.68% to 4.36%.

Table 32: Sensitivity analysis: Forecasting model

Forecast Model	(baseline)		Naïve		ARIMA 1.1.0	
Group	1yr	2yr	1yr	2yr	1y	2yr
Break-even	2016	2022	2015	2021	2015	2021
NPV	€28,159	€33,264	€35,113	€38,505	€36,599	€41,650
ROI	2.17	1.59	2.46	1.68	2.53	1.73
IRR	8.16%	3.68%	9.26%	4.12%	9.46%	4.36%

The effect of different assumed income tax rates

In this last sensitivity analysis, the only freely chosen factor, the effective income tax rate, was varied. This analysis was undertaken to test the influence of the income tax factor on final outcomes. In the calculation, the assumed five percent tax rate was first reduced to zero taxes before the outcomes under ten percent tax rate were estimated. According to the calculation, changing the assumed tax rate only marginally altered results as income taxes only accounted for a small share of the overall benefits to the social security system.

Table 33 shows that, without the income tax factor, both types of programs were estimated to need an additional year to break even. For one-year programs, the payback period was increased to 12 years while, for two-year programs, the payback period increased to 18 years. The net present value of one-year programs decreased from €28,159 to €25,047, while the ROI slides from 2.17 to 2.04. The estimated IRR decreased from 8.16% to 7.35%. The net present value of two-year programs was decreased from €33,264 to €27,323, while the ROI decreased from 1.59 to 1.48. The corresponding IRR of the 25-year period decreased from 3.68% to 3.10%.

Under a ten percent income tax rate, the number of years needed for the programs to break even was reduced to 10 years (one-year re-training) and 16 years (two-year re-training). The net present value of one-year programs increased from €28,159 to €31,271 while the ROI increased from 2.17 to 2.30. The estimated IRR increased from 8.16% to 8.94%. The net present value of two-year programs increased from €33,264 to €39,206 while the ROR increased from 1.59 to 1.69. The corresponding IRR of the 25-year period increased from 3.68% to 4.25%.

Table 33: Sensitivity analysis: Income tax rate

Assumed Income Tax Rate	0.00		0.05 (baseline)		0.10	
Group	1yr	2yr	1yr	2yr	1y	2yr
Break-even	2017	2023	2016	2022	2015	2021
NPV	€25,047	€27,323	€28,159	€33,264	€31,271	€39,206
ROI	2.04	1,48	2.17	1.59	2.30	1.69
IRR	7.35%	3.10%	8.16%	3.68%	8.94%	4.25%

5.3.4 Incremental cost-effectiveness of two-year re-training in comparison with one-year re-training

The focus of this section is on the additional costs and benefits of initial allocation into a, longer, two-year program to determine after what time the allocation into the, more involved programs pays off from a social security perspective. This calculation was performed based on the ATET estimates of two-year participant, which have been estimated in the sub-group analysis in chapter four (cf. section 4.3.3). However, in comparison to the accumulative results retrieved in chapter four, annual results effects were first estimated, before the analysis of the economic costs and benefits was carried out.

Additional costs of longer re-training

Due to including program dropouts, the associated costs of the re-training programs now slightly differ compared to the previous analysis. Table 34 shows that the cases in which participants were allocated into a partial re-training program on average were dismissed after 9.34 months, while participants allocated a full re-training on average stayed in the program for 21.21 months²⁷. Given the program duration, the average program costs per participant and the incremental costs for the two-year program across the three main costs linked to the provision of vocational re-training accruing to public systems were calculated: For partial re-training programs, training costs were, on average, equal to €14,012 while, for the full re-training programs, training costs of €30,323 applied.

To cover the basic costs of living, an income replacement benefit (subsistence allowance) of €8,599 or €21,120 was paid, over the training period, on average, respectively. These values were retrieved from the primary dataset. If a residential placement was required, additional expenses of €500 per month accrued. The housing costs, in fact, applied to 9.46% of all one-year participants and 25.89% of two-year participants, in the sample that was evaluated. This percentage translates into an average paid housing benefit of €442 and €2,617 for the average rehabilitation, respectively.

The overall costs of providing vocational re-training with a proportionate share of people receiving housing benefits, and considering the possibility of program dropouts, equaled €23,052 for one-year of training and €54,059 for two-year programs. The incremental costs for a two-year program, per program participant, were, thus, equal to €31,008.

²⁷ The difference in average program duration to the previous section is due to the inclusion of program dropouts.

Table 34: Costs of program participation in one- and two-year re-training and additional program costs of two-year re-training, per program participant

	1yr re-training	2yr re-training	2yr vs. 1yr
Program Duration (in months)	9.34	20.21	+10.87
Accommodation in Boarding School	9.46%	25.89%	+16.43%
Training Costs	€14,012	€30,323	+ €16,311
Income Replacement	€8,599	€21,120	+ €12,521
Housing Costs	€442	€2,617	+ €2,175
Total per participant	€23,052	€54,059	+ €31,008

Additional benefits from longer re-training

In Table 35, the results of the extrapolation process are presented. These results can be considered the predicted overall direct effect of the programs over the rehabilitants' working lives. According to the model estimation, accumulative wage effects over the entire period (including the extrapolation/forecast period) were equal to €64,442 for two-year programs.

Over the entire evaluation period, two-year program participants were predicted to have 142 additional days on short-term UE benefits, 922 fewer days on long-term UE benefits and 75 more days on social security benefits. While income and social security benefits were forecasted according to the four-year weighted moving average model, the effect on earnings incapacity pension uptake was held fixed after the eight-year observation period, i.e. in the model, a constant effect was assumed.

Table 35: Measured and extrapolated direct effects resulting from program participation in longer re-training

Variable	2006-2013	2006-2030 (with forecast)
Additional Wages	€9,833	€64,442
Short-term UE Benefits	41 days	142 days
Long-term UE Benefits	-319 days	-922 days
Social security Benefits	115 days	75 days
Earnings Incapacity	-3.44%	-3.44%

Notes: Long-term UE measurement only from 2006-2010, '11-13 was extrapolated. For the two-year intervention group, the 2006 social security estimate was disregarded to prevent double-counting of the income replacement benefit provided (income replacement benefit was part of the direct costs as measured). The effect on earnings incapacity was held fixed. Method of extrapolation: 4-year weighted moving average.

Table 36 provides an overview of the financial benefits to social security of providing a two-year instead of a one-year re-training for participants that participated in a

two-year re-training (treatment effect on the treated). These comprised additional social security contributions and taxes collected, prevented pay of (short-and long term) UE benefits and other welfare benefits, as well as prevented disability pension payments. The benefits were estimated in comparison to the counterfactual scenario of prior allocation into a one-year program.

The largest benefits to social security were the prevented long-term UE benefits and additional contributions collected, being the result of fewer days on unemployed benefits and increased income of two-year program participants. For two-year re-training participants, long-term contribution collection rose by €26,260; Income taxes to the federal government rose by €3,222.

Additionally, compensation payments differed between the different programs. With two-year re-training short-term UE benefits were € 3,592 higher while long-term UE benefits were estimated to be lowered by €18,827; payments linked to other social security benefits were increased by €1,906. Additionally, €5,074 in pension payments were prevented per average participant. Taken together, the overall incremental benefits to the social security system equaled €47,886.

Table 36: Additional benefits to social security two-year vs. one-year re-training, per participant, 2006-2030

Benefits to Social Security	2yr vs. 1yr
Additional contributions	€26,260
Additional taxes	€3,222
Reduction of short-term UE	€-3,592
Reduction of long-term UE	€18,827
Reduction of social security benefits	€-1,906
Reduced earnings incapacity pension	€ 5,074
Overall	€47,886

Incremental Cost-Effectiveness

Table 37 shows that, from the social security perspective, the average net present value of providing two-year re-training opposed to one-year re-training was positive after 18 years in the baseline scenario. The long-run benefits linked to two-year re-training, after 25 years, were €16,878 larger than the additional costs of the more involved measures. In other words, for the average rehabilitant that has been allocated into a two-year measure, social security systems received an average return of €16,878 after 25 years.

Compared to the incremental costs of €31,008 for providing the extra year of education, this difference equaled an ROI of 1.54. Furthermore, the internal rate of

return of the projects was calculated in order to evaluate the attractiveness of investing into re-training, irrespective of a presumed social discount rate. The calculated social discount rate, which set the present value of the benefits equal to the costs, equaled 2.93% for the two-year re-training. On average, 18 years are needed for the additional investments to break-even.

Table 37: Incremental cost-benefit relationship to social security two-year vs. one-year re-training, per participant, 2006-2030

	2yr vs. 1yr
Present Value Incremental Benefits	€47,886
Present Value Incremental Costs	€31,008
Incremental Net Present Value 25 years	€16,878
Incremental Internal Social Rate of Return	2.93%
Incremental Break-even	18 years (2023)
Incremental ROI 25 years	1.54

Notes: The general approach taken in this comparative analysis was that costs-benefit relationships were considered per allocated rehabilitation case irrespective of rehabilitation outcome.

5.4 Discussion

This chapter has provided an empirical example evaluation of the costs and benefits of vocational re-training for social security providers. Initially, a literature survey, identified the main costs to social security. In addition, the benefits calculated in the quasi-experiments in chapters three and four were re-estimated on an annual basis before being extrapolated to project the development of employment outcomes outside the observation period. Next, the primary effects were monetarized and compared with the incurred costs. The results of the economic analysis were threefold: First, it has been shown that both types of re-training measures were, on average, cost-effective from the social security perspective. However, the evaluated measures payed off only in the very long run. This challenge the recent state-of-the-art in program evaluation usually appraising only one, two or three years of follow-up. A second major result from this analysis was that the financial payback period of partial re-training was shorter in comparison to the longer full-retraining measures. Third, for the participants that were allocated a two-year program, the incremental effects to social security were positive, however, the payback period of the additional investment was substantial.

In particular, the long-run benefits linked to one-year re-training were €28,159 larger than the costs of providing the measure. For two-year re-training, the returns were €33,264 larger in comparison with program costs. The corresponding ROI ratios (benefits over costs) equaled 2.17 and 1.59, respectively. These results mean that, for

every euro spent on partial re-training, the social security system received an average return of €2.17, in the form of additional taxes and contribution generated and compensation pay prevented, in the long run. For every euro spent on full re-training, the social security system received an average return of €1.59, in the long run. The calculated social discount rate, which set the present value of the benefits equal to the costs, equaled 8.16% for the one-year re-training programs and 3.68% for two-year re-training programs. Payback periods were assessed to be equal to 11 years (one-year re-training) and 17 years (two-year re-training).

In a sensitivity analysis, it was further analyzed to what extent the cost-effectiveness changes as a result of altering some of the crucial assumptions to the model applied. These changes included introducing a fixed social discount rate, to simulate the effects considering stronger intertemporal time preferences for the present; changing the forecasting model to a naïve and a first-order autoregressive model and altering the assumed income tax rate due to it being the only assumed (freely chosen) variable in the calculation.

While, under a two percent social discount rate, both programs were still cost-effective when evaluated over the 25-year period, with five percent discounting, the, more involved, two-year programs were no longer cost-effective. With regards to the forecasting model used, both naïve and autoregressive modeling of future benefits yielded higher returns to the social security system compared to the four-year moving average used in the main estimation. Thus, the applied main forecasting method can be considered most conservative of the three models tested. Changing the assumed income tax rate, as tested in the last part of the sensitivity analysis, only marginally affected the final results.

In a different analysis, it has been shown that program allocation into a two-year as opposed to allocation into a one-year re-training measure broke even after 18 years (average treatment effect on the treated). The long-run benefits linked to two-year re-training after 25 years were €16,878 larger than the additional costs of the more involved measures. In other words, for the average rehabilitant who has been allocated into a (longer) two-year measure, social security systems receive, on average, a positive return in the long run. Compared to the average incremental costs of €31,008 for providing the longer duration re-training measures, this increase equaled an ROI of 1.54. Furthermore, the internal rate of return of the additional investment was calculated to evaluate the attractiveness of investing into the longer re-training measure as opposed to providing only one-year re-training for the given sample of two-year participants. The calculated social discount rate, which set the

present value of the incremental benefits equal to the additional costs of providing two-year re-training (instead of one-year re-training), equaled 2.93%.

The results of the foregone analysis suggest that policymakers have a financial incentive to invest in both types of vocational re-training programs as they were cost-effective in the long run. Given that the produced findings were calculated based on average values, the results from this analysis should, however, be treated with caution since allocation into vocational rehabilitation and consequent outcomes are dependent on the individual situation of the rehabilitants, as shown previously in this thesis.

Further work needs to be carried out on the influence of currently non-quantifiable benefits such as the health benefits from working or the spillover effects to other household members. Additionally, it was not possible to observe or measure the motivation and abilities of the rehabilitants, which may lead to imprecise estimates. Furthermore, estimating some input parameters for which no empirical information could be found should be substantiated by future research.

Despite these potential limitations, this chapter offers comprehensive results to better understand the economic effects of rehabilitation measures, contributing substantially to the understanding of the economic consequences of vocational re-training programs. Given that the actual financial costs of re-training for the whole population accumulate to several hundred million euros, the foregone evaluation puts the returns to re-training in relation, showing that the measures pay off, also from the social security perspective.

Based on the cost-benefit relationships estimated in this chapter, and given some uncertainty about the long term, a possible explanation for the current expansion and political prioritization of the shorter one-year programs is offered. Policymakers and the individual's interest may conflict with each other in some circumstances if the individual might prefer the, more involved re-training but for cost-efficiency reasons is only allocated a one-year program.

6. Conclusions and policy implications

This final chapter summarizes the main contributions that this thesis has made and provides a summary of the research findings. Next, the policy implications for vocational re-training in Germany as well as for vocational rehabilitation programs, in general, are discussed. The chapter continues with a discussion of the limitation of this study and proposes areas for future research.

6.1 Contributions of this thesis

Work disability is a challenge for social security systems, affecting millions of people worldwide. At the same time, social policymakers have implemented vocational rehabilitation programs aimed at improving the chances of re-employment despite physical limitations and other health restrictions. So far, much of the empirical evidence on the effects of vocational rehabilitation in Germany has been confined to small sample sizes and specific institutional settings. In this thesis, unique administrative data, a relevant time of follow-up and advanced statistical measures to handle confounding have been utilized in order to provide new and informative evidence on the effects of vocational rehabilitation on employment outcomes in Germany.

This thesis has made four major contributions to the analysis of the effectiveness of vocational rehabilitation programs for persons with disabilities.

First, the research investigated how socio-economic factors influenced the employment outcomes after participation in vocational rehabilitation. The analysis included identifying which factors positively affect re-employment chances and which socio-economic characteristics tend to act as barriers to successful work reintegration. Several risk factors were consequently identified that were associated with little improvement in the employment status: Among the different factors tested, old-age, low prior educational outcomes and irregular employment relationships were especially associated with less improvement in the employment status. The attained findings in this chapter support the argument that providers of vocational rehabilitation services need to be aware of the influence demographic and occupational factors have on re-employment chances: the socio-economic status and the work environment significantly affect return-to-work outcomes after participation in vocational rehabilitation.

Second, while taking the effect of confounding variables into account, the analyses examined to what extent the vocational re-training program, the most time-intensive and costly type of vocational program available, impacted employment outcomes and to what extent the programs reduced the likelihood of receiving an earnings incapacity pension. The estimated treatment effects provide policymakers with detailed information about the interventions' abilities to improve the individuals'

employment statuses and show to what extent these improvements were sustained over-time: The result of this analysis was that, despite the presence of physical limitations, completing the re-training measures greatly improved the employment situation of the rehabilitants, i.e. the measures resulted in more days in employment and higher annual income earned while at the same time dependency on social security benefits was reduced. In addition to its empirical relevance, the research also contributes to the methodological debate on how to estimate the impact of labor market programs on employment outcomes from observational data using quasi-experiments. This approach, so far, has been widely underutilized in vocational rehabilitation research.

Third, the effects of two-year and one-year vocational re-training programs were directly compared to provide a better understanding of the duration effects of the re-training measures. The results showed that the disadvantages of longer program duration were offset by significantly higher employment outcomes in the long term for participants of two-year re-training programs. From the perspective of the re-training participants, the additional year of re-training generally paid off, i.e. the treatment effects on the treated with regards to income and employment days were positive for two-year re-training participants and the likelihood to be awarded a pension due to a reduced earnings capacity was also lower. The large reduction in days with long-term unemployment benefits indicates that full re-training programs had a significantly greater impact with regards to preventing permanent exit from the labor market. Whereas the increase in days with other social security-benefits was mainly due to the longer program duration, the shift in benefit recipience may be advantageous, as long-term unemployment seems to have been reduced substantially.

Finally, the cost-effectiveness and efficiency of re-training were evaluated from a social security providers' perspective. While chapters three and four showed what impact vocational rehabilitation may have on the individuals involved; in the fifth chapter, secondary effects for social security were calculated. These comprise increased contributions and tax collection and a reduction in the paid compensation benefits. Relating the benefits to the costs of providing the programs, the estimated financial balance sheets illustrate the large economic potential of meaningful vocational rehabilitation, showing whether the programs were cost-effective.

Taken together, this thesis adds to a growing body of literature on the effects of labor market activation programs for people with a disability. While re-affirming the important role of micro-level determinants, this thesis has provided an extensive example of the individual and fiscal effects that are possible through meaningful

vocational rehabilitation measures. Re-training has been found to have a large impact on employment participation and on livelihoods. By enabling people with a disability to return to work, vocational rehabilitation programs contribute to reducing the economic disadvantages they face and facilitate their social (re-) integration.

6.2 Summary of main findings

The following section summarizes the main findings in order to answer the four research questions posed in the introduction section of this thesis:

1. *To what extent do socio-economic factors influence return-to-work outcomes after participation in vocational rehabilitation? (Chapter 2)*

In the second chapter, employment outcomes and their determinants after participation in vocational rehabilitation have been investigated through an analysis of a representative panel dataset of German rehabilitants. The focus on patient-level characteristics has only received limited attention in research as microdata in the present form is rare. As such, this chapter provides nationally and internationally new and relevant insights with regards to the effects of demographic factors and job characteristics on employment outcomes for vocational rehabilitants.

At first, through a comparison of income and employment data over several years before and after program entry, cohort and individual employment results were measured. Next, it was examined to what extent differences in the return-to-work outcomes among rehabilitants were linked to their socio-economic status. The factor analysis showed that before-after differences in the employment outcomes can, to a substantial extent, be predicted based on the participants' socio-demographic and employment characteristics. Various socio-economic characteristics seemed to facilitate employment reintegration while others acted as a barrier.

Among the different factors tested, the personal employment and income history was the strongest predictor of future labor market outcomes. Moreover, it has been shown that the patients' ages, educations, jobs, and employment types had a large and significant effect on employment outcomes after vocational rehabilitation. The findings are in line with previous findings in the field (see the review by Streibelt & Egner, 2013), which also found a strong effect of various individual factors on return to work outcomes (such as income before admission, the rehabilitants age and the employment or occupational status).

Younger, better educated, white-collar workers and those employed in full-time contracts exhibited significantly greater changes in employment outcomes than their

respective comparison groups. Differences in employment outcomes with regards to gender were, in comparison, small, but also significant. To provide more detailed results with regards to gender-specific effects, a stratified regression model was further added to the analysis. The stratified model showed gender-specific effects of socio-economic factors. Most notably, the coefficients for being widowed, divorced and unemployed changed signs.

The estimated differences throughout the models tested persisted, also after controlling for intra-group heterogeneity in employment history. The relatively good fit of the change score regression models in comparison to a similar study based on medical rehabilitation data from the same data source (Petrunk, et al., 2015) can, to some extent, be linked to the more cohesive data and a longer time horizon used. Another explanation is that employment results after vocational rehabilitation are more dependent on individual characteristics compared to employment outcomes after medical rehabilitation.

According to the analysis, the socio-economic status plays a substantial role in an individual's return to work. The measured differences in employment outcomes after participation in vocational rehabilitation were closely related to the participants' socio-demographic and employment characteristics. The attained findings in this analysis support the argument that providers of vocational rehabilitation services need to be aware of the influence demographic and occupational factors have on employment outcomes in the return to work of people with a disability.

2. *To what extent do vocational re-training programs impact employment outcomes and influence dependency on social security benefits? (Chapter 3)*

In the third chapter, an empirical example of how to use administrative panel data when evaluating re-training programs for people with disabilities has been provided. In the absence of randomized experiments, using an applicant-based comparison group was the most appropriate option to evaluate treatment effects. According to the estimates in Chapter 3, participation in vocational re-training was associated with significant improvements in the employment status while also reducing dependency on social security benefits and the likelihood of an earnings incapacity pension.

Based on a random sample of 2,399 individuals admitted into vocational re-training in the year 2005, the impact of vocational re-training was examined by estimating the average treatment effect and the average treatment effect on the treated in relation to the counterfactual case of no completed re-training. The analyzed

outcomes comprised changes in individual earnings and days with employment, earnings incapacity pension receipt and changes in the number of days on social security and unemployment benefits.

The results of this analysis suggest that both types of vocational re-training programs analyzed significantly improved the income and employment situation of the individuals involved over the first eight years after program admission. After other factors had been controlled for, graduates of one-year re-training were, on average, employed for an additional 405 days, 95% CI [249 days, 561 days], and had earned €24,260 more than without re-training, 95% CI [€12,805, €35,715]. Two-year program completers, on average, were employed for 441 additional days, 95% CI [349 days, 534 days], and had earned €35,972 more than without completed re-training, 95% CI [€27,743, €44,202].

Moreover, graduating from a re-training program significantly reduced the number of days on social security benefits and influenced the number of days on unemployment benefits. In addition, the measures also reduced the likelihood of receiving an earnings incapacity pension in comparison to the counterfactual scenario of no re-training. Over the eight-year observation period, one-year program graduates had a 3.1% lower likelihood of being awarded a pension due to a reduced earnings capacity, 95% CI [-7.8%, 1.6%]; two-year program graduates had a 6.0% lower likelihood, 95% CI [-9.2%, -2.9%].

Further work needs to be carried out to determine under which conditions return-to-work outcomes could be improved by providing individuals with a two-year instead of a one-year re-training. The estimated mean employment effects were generally larger for two-year re-training programs in comparison to one-year programs, indicating that some individuals could have potentially benefitted from allocation into a full re-training program. However, the response to treatment is likely to be heterogeneous and dependent on the individual situation and preferences of the rehabilitants. In order to better understand the conditions under which allocation into a more involved program could lead to better outcomes, more information on the complex relationship between the applicant and the provider in the application and screening process is needed.

The choice of method for the analysis of absolute treatment effects in Chapter 3 adds to the methodological debate on how to estimate program effects from observational data for public policymaking. The main point of debate is whether policymakers can confidently rely on treatment effect estimates obtained from quasi-experimental research settings. Much of the literature indicates that the most common weakness in the quasi-experimental research setting is linked to using an external comparison

group. While different training programs exhibit different institutional settings, the foregoing analysis suggests that it is possible, at least for the case of vocational rehabilitation in Germany, to make use of information on program dropouts as an appropriate internal control group to obtain meaningful treatment effect estimates.

One needs to be careful when drawing causal conclusions from the estimated relationships. Many of the persons in the group of program dropouts actually participated to some extent in the re-training measures before leaving the program, thus, also profiting from the skill training, while at the same time, using up time that could have been spent otherwise if they would have never participated in the measures at all (e.g. to earn money or to get a different training). It remains a topic of discussion, whether a person that participates in a re-training but never graduates from it benefits more from the measure in relation to the time that is lost. On the one hand, failed examination and other performance issues being the main non-medical dropout reasons point to lower abilities of the group of program dropouts which would mean that the effects were overestimated; the group of program dropouts carried some unmeasured confounders that negatively affected their performance (negative dropout). On the other hand, the argument can be brought forward, that some of the program dropouts likely discontinued their training because they found another job (perhaps even linked to the benefits received from re-training). This would mean that the estimated relationships were underestimated, since those that were offered employment and leave the program carried some unmeasured confounders that positively affected their earnings ability (positive dropout). Accordingly, the set-up of the quasi-experiment should be kept in mind when drawing conclusions from the estimated relationships.

Despite these potential limitations, the treatment effects presented in this study are an important contribution to the empirical knowledge on the influence vocational re-training on the employment re-integration of individuals with disabilities in Germany. This claim is based on the availability of a unique database and the application of appropriate statistical methods, which have allowed us to evaluate the impact of the re-training programs. According to the estimated treatment effects in this chapter, completing a vocational re-training was associated with significant improvements in the employment status while also reducing dependency on social security benefits. Policies to promote the labor market re-integration should consider that vocational re-training may be an effective tool for sustainably improving the employment situation of people with a disability.

3. *Are there significant differences between the effects of one- and two-year re-training programs with regards to income earned, employment days and social security benefit receipt? (Chapter 4)*

In the fourth chapter, it has been shown how longitudinal administrative data in the area of publicly funded training programs can be used to measure the differential impact of training programs on labor market outcomes. The main research goals were to examine the extent to which the two most commonly allocated types of measures, further training, and re-training, exhibit similar employment effects. Those effects included changes in individual earnings developments, days with employment and days with unemployment benefits.

The descriptive statistics section of this chapter showed that the sampled participants of further training measures were older, more often unemployed at program admission and disproportionately more often live under unfavorable labor market conditions compared to re-training participants. However, there was also substantial overlap with regards to many of the measured covariates, which was a key prerequisite in order to carry out the impact analysis. Using the inverse probability-weighted regression adjustment method, the covariates were first balanced across comparison groups in order to establish comparability, before the earnings differentials were estimated.

By prolonging the follow-up in comparison to previous research, the more involved, two-year re-training programs were found to be more effective regarding long-term work participation outcomes as one-year vocational re-training programs. Although two-year re-training measures require an additional year of education, the average treatment effect over the first eight years after program admission was positive; i.e. participation in two-year re-training was associated with more income compared to participation in one-year re-training only, despite an additional year of program duration.

Over the first eight years after program admission, the average treatment effect of two-year re-training compared to one-year re-training, for the whole study population, equaled €10,126, 95% CI [€-1,327, €21,578]. Furthermore, participation in two-year re-training was associated with more days in employment, fewer days on long-term unemployment benefits and a reduced risk for an earnings incapacity pension. On the other hand, participation in one-year re-training was associated with significantly fewer days on social security benefits and on short-term unemployment benefits.

Since not all individuals can be considered eligible for the longer duration measures, separate analyses of the ATET for the comparison groups were carried out. The sub-group analysis showed, to which extent the two-year participants benefitted from actual program participation in the longer type programs and to which extent the one-year group would have benefitted from the longer duration programs.

The first result of the sub-group analysis was, that, over the eight-year observation period, participation in a two-year vocational re-training program was associated with an €11,270 higher income, 95% CI [€-761, €23,300], compared to the income achieved after hypothetically having been allocated into a one-year re-training program instead. The increase in income was a consequence of more accumulative days in employment after eight years despite longer program duration and higher dropout rates. The duration of transfer payments, on the other hand, was characterized by shifts, i.e. being allocated a two-year re-training was linked to fewer days with long-term unemployment benefits but more days with short-term unemployment benefits and more days with other social security benefits. Participants of two-year programs had 211 fewer days with long term unemployment benefits, 95% CI [-296 days, -125 days], but 41 additional days with short term unemployment benefits, 95% CI [18 days, 65 days], and 238 additional days with other social security benefits, 95% CI [190 days, 286 days]. Whereas the increase in days with other social security-benefits was mainly due to the longer program duration, the shift in benefit recipience may have been advantageous, as long-term unemployment seems to have been reduced substantially. In addition, two-year re-training participants had a 3.4% reduced risk for a pension due to a reduced earnings capacity, 95% CI [-6.9%, 0.0%]. The estimate was, however, not significant at the five percent level

The second result of the sub-group analysis was, that, over the eight-year observation period, participation in a one-year vocational re-training program was associated with a €-3,557 lower income compared to the income achieved after hypothetically having been allocated into a two-year re-training program instead, 95% CI [€-12,630, €5,516]. Neither the effect on income nor the effect on employment days were statistically significant at the five percent level. In fact, the standard error of the estimate of employment days was substantial indicating that the employment effects were very heterogeneous. With regards social-security and welfare benefit receipt, participants of one-year programs had 164 more days on long-term unemployment benefits, 95% CI [93 days, 235 days], but 19 fewer days on short-term unemployment benefits, 95% CI [-43 days, 5 days], and 264 fewer days on other social security benefits, 95% CI [-302 days, -226 days]. This was in comparison to having been allocated into the longer re-training programs instead. The estimated

differences in the number of days with social security and long-term unemployment benefits were significant at the one percent level. The effect on days with short-term unemployment benefits was not statistically significant at the five percent level. Moreover, the small increase in the likelihood to receive an earnings capacity pension, of 0.9%, was also not significant, 95% CI [-2.4%, 4.2%].

The results indicate, that program allocation was to some extent effective. The ATET of two-year program participants was larger compared than both the ATE and the ATET of one-year program participants (the latter reflects how much lower the income of the one-year participants was compared to having participated in a two-year program instead). Based on the calculations, the average participant that was allocated into two-year re-training benefited more from the measures, than the average participant that was allocated a one-year re-training would have had. While the retrieved estimates are based on averages, further explorative analysis is needed to examine the conditions under which participants of one-year programs could profit from increased duration of re-training. The response to treatment seems to be heterogeneous and dependent on the individual situation and preferences of the rehabilitants.

Further work is needed to determine under which conditions return-to-work outcomes could be improved by providing individuals with a two-year instead of a one-year re-training. The estimated mean employment effects were generally larger for two-year re-training programs in comparison to one-year programs, indicating that some individuals could have potentially benefitted from allocation into a full re-training program. However, the response to treatment is likely to be heterogeneous and dependent on the individual situation and preferences of the rehabilitants. One-year program participants seem to be a more marginalized group, as such, there might be specific reasons to support them with less intensive measures.

Improving the understanding of the conditions under which allocation into a more involved program could lead to better outcomes requires more information on the complex relationship between the applicant and the provider in the application and screening process. Program participation depends both on rehabilitant eligibility and on the selection by the person in charge or self-selection by potential participants. Thus, it would be relevant to further explore the perspective of the individual before and during the period of rehabilitation as well as the role of the provider in programmatic decision making.

4. *What are the financial returns for providers of the re-training programs: are the measures cost-effective? (Chapter 5)*

The fifth chapter provides an empirical example evaluation of the costs and benefits of vocational re-training for social security providers. The main costs of the measures were identified through a literature survey. Benefits from the quasi-experiments in chapters three and four were extrapolated in order to project the development of outcomes outside the observation period. The estimates from chapter three were used to evaluate the absolute cost-effectiveness of the two types of re-training programs in comparison to the do-nothing scenario. The estimates from chapter four were used to evaluate the incremental cost-effectiveness of the allocation into the more involved two-year re-training measures in comparison to allocation into the, less involved, one-year re-training measures.

The results of the analysis were twofold.

The first result was that both types of re-training measures evaluated were, on average, cost-effective from the social security perspective when compared against the do-nothing alternative. Despite the restrictive assumptions used, the estimated balance sheets demonstrate the large economic potential of investing in work reintegration measures. In the baseline scenario, one-year measures broke even after 11 years, while two-year measures broke even after 17 years. After 25 years, the estimated benefits linked to one-year re-training were €28,159 larger than the costs of providing the measure. For two-year re-training, the returns were €33,264 larger in comparison with program costs. The corresponding ROI ratios (benefits over costs) for one- and two-year programs over the 25-year evaluation period were equal to 2.17 and 1.59, respectively. This means that, for every euro that was spent on the one-year re-training, the public received an average return of €2.17 in the form of additional taxes and contribution generated and compensation pay prevented, in the long run. For every euro spent on two-year re-training, the public received an average return of €1.59. Furthermore, the internal rate of return of the projects was calculated, to evaluate the attractiveness of investing into re-training, irrespective of a presumed social discount rate. The calculated social discount rate, that set the present value of the (inflation-adjusted) benefits equal to the costs, equaled 8.16% for one-year re-training programs and 3.68% for the two-year re-training.

In a sensitivity analysis, it was further analyzed to what extent the cost-effectiveness of the two program types changes as a result of altering some of the crucial assumptions to the applied model. This analysis included introducing a social discount rate to simulate the effects considering stronger intertemporal time preferences for the present, changing the forecasting model to a naïve and a first-

order autoregressive model and altering the assumed income tax rate due to it being the only assumed (freely chosen) variable in the calculation.

While, under a two-percent social discount rate, both programs were still cost-effective when evaluated over the 25-year period, with five percent discounting, the more involved, two-year programs were no longer cost-effective. With regards to the forecasting model used, both naïve and autoregressive modeling of future benefits yielded higher returns to the social security system compared to the four-year moving average used in the main estimation. Thus, the applied main forecasting method can be considered the most conservative of the three models tested. Changing the assumed income tax rate, as tested in the last part of the sensitivity analysis, only had a marginal effect on results.

The results of the first cost-effectiveness analysis suggest that policymakers have a financial incentive to invest in both types of vocational re-training programs as they were found to be cost-effective in the long run. Given that the produced findings are based on average values, the results from this analysis should, however, be treated with caution. Allocation to vocational rehabilitation and consequent outcomes are largely dependent on the rehabilitants' individual situations, as shown previously in this thesis. The estimated payback periods of the programs were rather long, making the factor age, next to the prior earnings level, likely to be the most decisive factor when wanting to draw further conclusions about the cost-effectiveness on a case by case basis. Of course, economic considerations may not be the only factor in the decision-making process.

Moreover, based on the cost-benefit relationships estimated in the first cost-effectiveness analysis, and given some uncertainty about the long term, a possible explanation for the current expansion and political prioritization of the shorter one-year programs is offered: the break-even point of one-year programs was attained much earlier (11 instead of 17 years) and the ROI and IRR were much larger. Policymakers and the individual's interest may, thus, conflict in some circumstances as the individual might prefer the, more involved, two-year measure, but is only allocated, a less costly, one-year measure. While chapters three and four showed that, for the individuals involved, two-year programs, on average, had a larger impact on employment outcomes, the results of this analysis might explain why, from the social security perspective, one-year programs are increasingly often assigned.

The second results were that while the payback period of the longer duration measures was much longer and the ROI and IRR much smaller, the net present value over the entire 25-years was in fact larger for the, more involved, two-year measures

compared to one-year measures. In addition, a second analysis on the incremental effects of two-year re-training compared to one-year re-training showed, that for the average rehabilitant, that had been allocated a, more costly two-year measure, the additional financial investments made broke even after 18 years. Over the entire 25-year simulation period, long-run benefits linked to two-year re-training, were €16,878 larger than the additional costs of the more involved measures. With incremental costs of €31,008 for providing the extra year of education, this equaled an ROI of 1.54 over the twenty-five-year evaluation period. Furthermore, the internal rate of return of the additional investment was calculated. The calculated social discount rate that set the present value of the benefits equal to the additional costs of providing two-year re-training (instead of one-year re-training) equaled 2.93%.

These estimates need to be treated with caution, since it can be anticipated that the outcomes are heterogeneous. Some people may be more suitable to participate in full re-training measures while others may favor shorter measures. Although this analysis incorporated various proxies to model individual characteristics such as past earnings ability or the education level, many soft factors that may influence treatment decisions cannot be modeled with the data at hand. Furthermore, the estimates provided above reflect the treatment effects for those that received the longer-duration training. The potential treatment effects for those that have been allocated a one-year re-training were predicted to be much smaller.

Taken together, chapter 5 has provided a comprehensive analysis of the secondary effects of vocational rehabilitation contributing to a better understanding of the economic consequences of applied rehabilitation measures. Both types of re-training measures evaluated were, on average, cost-effective from the social security perspective. Given that the actual financial costs of re-training for the whole population accumulate to several hundred million euros, the foregone evaluation shows what potential returns such measures can bring to public systems.

6.3 Policy recommendations

The German vocational re-training program for people with a disability has been found to have a positive impact on rehabilitants' employment outcomes. The results showed that the principal objective, namely, to improve participation in employment, was generally achieved. Contrary to the common misconception that "off-the-job training" is relatively ineffective, this thesis has provided an empirical example of the positive impact of the programs. Therefore, the first policy recommendation offered by this thesis is to continue to invest in vocational re-training as it generates a positive impact for the participating individuals.

Another conclusion from the analysis in chapter three is that program dropout was associated with significantly worse work participation outcomes, compared to program graduates; unsuccessful completing seems to be a strong predictor for worse employment outcomes. Accordingly, preventing dropout and, thus, improving the overall effectiveness and efficiency of re-training measures is another important policy target. Since about half of the dropouts were related to medical reasons, better a priori screening and better medical supervision during the programs may contribute to reducing program dropout rates. Regarding the non-medical dropouts, many were due to performance issues and failed examinations. Further investigation is needed into why programs that were deemed to be appropriate turned out to be infeasible for certain individuals.

The literature on the comparative effects of one- and two-year re-training has previously found that reduced training may lead to better outcomes. A shortening of the average duration of measures tends to have a favorable effect in the short term because the lock-in effect loses weight compared to the program effect. However, when assessed over longer follow-up, the more involved training programs have been found to be more effective since the accumulative employment effects were larger (although not significant). From the perspective of two-year re-training participants, the additional year of re-training generally paid off, i.e. the treatment effects on the treated with regards to income and employment days were positive for two-year re-training participants and the likelihood to be awarded a pension due to a reduced earnings capacity was also lower. These results are an important reassurance, that the additional time invested into the longer training measure actually paid off for the individuals involved.

When separating the analysis into the sub-samples of participating individuals in the one- and two-year re-training, respectively, the results indicate that program allocation was to some extent effective. The average treatment effect on the treated of two-year program participants was larger compared to both the sample average treatment effect across both treatment groups and the average treatment effect on the treated of the one-year program participants (which shows the income loss associated with reduced duration training). Thus, the average participant that was allocated into two-year re-training benefited more from the measures, than the average participant that was allocated a one-year re-training would have. While these estimates are based on averages, further explorative analysis is needed to examine the conditions under which participants of one-year programs could profit from an increased duration of re-training.

The performed analysis in chapter two showed how the individuals' socio-economic statuses strongly influenced employment outcomes after participation in vocational rehabilitation. This, rather obvious, finding has rarely been substantiated by empirical evidence, let alone considered in the assignment practice. This study has shown that factors such as greater age or low prior educational attainments decrease the chances of a successful return to employment. To improve return-to-work outcomes, it is therefore recommended that policy targets these groups. For example, by improving access to and the effectiveness of individual case management.

Vocational re-training was cost-effective when compared to the alternative of no completion of re-training since it increases wages and employment days while reducing the number of days on social security and unemployment benefits. Accordingly, policymakers should make use of the provided empirical evidence to strengthen the role of vocational re-training with regards to its usage and application within the overall social protection system - vocational rehabilitation pays off, also from the social security perspective.

6.4 Limitations and areas for future research

The limitations of this thesis have been discussed in each chapter and are summarized below together with propositions for future research.

The results of the second chapter show that an avenue for future studies would be research into the specific barriers to employment of the most vulnerable socio-economic groups of rehabilitants, i.e. older people, those with little prior education or those in previously irregular employment relationships. The results point to potential problems in the screening mechanisms that should be reconsidered, potential problems during the period of treatment as well as general reintegration problems, which could stem from discrimination in the labor market, or from incentives and disincentives provided by the retirement and unemployment benefit system. Explorative studies are needed to examine in more detail the underlying factors of these poor return-to-work outcomes since the data that was used in this analysis is not suitable to answer these questions.

The relationship between the duration or level of schooling and earnings estimated in chapters three and four do not necessarily imply causality. Moreover, the range of potential variables for calculating the propensity score was limited. For example, it was not possible to observe or measure the rehabilitants' motivation or other soft factors that have an influence on employment outcomes, which may lead to imprecise estimates. Incorporating proxies for these "factors" into future analysis could contribute to a better understanding of individual education and work

reintegration trajectories. Another interesting area for future research could be to address potential measurement error in the treatment variables, using instrumental variables to establish causality. In the absence of randomized control trials, policy changes could be a source of promising instruments since they affect the allocation to treatment independently of preferences. Other, possible instruments include the distance to the nearest training facilities or the parental education level.²⁸

A potential drawback of the sample used was the comparably small number of controls in relation to the number of treated subjects in the treatment effect analysis. However, the analysis of standardized differences has shown, that despite the relatively small number of controls, effective re-weighting was carried out, which limited the differences in covariates between comparison groups to a negligible level. Additionally, the majority of estimated treatment effects were statistically significant signaling that the number of controls was sufficient to detect differences in outcomes. A potential area for future research could be to include several cohorts of rehabilitants into the analysis to establish a larger sample size.

While about half of program dropouts left the program for medical reasons, further explorative analysis is needed to find out, whether assistance provided during the period of rehabilitation could be improved (in order to prevent the occurrence of medically related dropouts). This includes knowing more about the barriers with regards to the access to the re-training measure, which would allow a more accurate prediction of when re-training is medically appropriate and what type of additional assistance (accommodation) is needed for the measures to have the greatest chance of success. In addition, further analysis could investigate whether program dropout could have been predicted before the start of the measures based on better screening mechanisms and knowledge about the program contents.

Apart from medical reasons for program dropout, failed examinations and other performance issues were the other main reasons why individuals were not able to finish a re-training program. Consequently, future research should further investigate possible assistance that can be provided, during the period of rehabilitation, to increase graduation rates. Moreover, the outcome of allocation practices should be further examined: Are the individuals satisfied with the occupational re-training choice? Would they rather have enrolled in a different trade or occupation? Are there other reasons that influence how well the rehabilitants

²⁸ The distance to a training facility is generally considered to be one of the most important non-monetary barriers impeding access to education programs. On the other hand, parental education instruments build on the concept of inter-generational correlation of education outcomes.

perform in the examinations? Given the large benefits associated with completed re-training and the comparatively large costs of these measures, these are relevant questions.

Further work must be undertaken to determine under which conditions return-to-work outcomes could be improved by providing individuals with a two-year instead of a one-year re-training. The estimated mean employment effects were generally larger for two-year re-training programs in comparison to one-year programs, indicating that some individuals could have potentially benefitted from allocation into a full re-training program. However, the response to treatment is likely to be heterogeneous and dependent on the rehabilitants' individual situations and preferences.

To better understand the conditions under which allocation into a more involved program could lead to better outcomes, more information is needed on the complex relationship between the applicant and the provider in the application and screening process. Program participation depends both on the eligibility of the applicant and on the selection by the person in charge or self-selection by potential participants. Thus, it would be relevant to investigate through further explorative studies the individual perspective before and during the period of rehabilitation as well as the provider's role in programmatic decision making.

List of references

- §32a EStG. *German Income Tax Act of 8 October 2009 (BGBl. I S. 3366, 3862 (Federal Law Gazette I, p. 3366, 3863))*, which has most recently been amended by Article 1 of the law from of 4 August 2019 (BGBl. I S. 1122 (Federal Law Gazette I, p. 1122)).
- Aakvik, A. (2003). Estimating the employment effects of education for disabled workers in Norway. *Empirical Economics*, 28(3), 515–533.
- Adams, J. H. ., & Williams, A. C. D. C. . (2003). What affects return to work for graduates of a pain management program with chronic upper limb pain? *Journal of Occupational Rehabilitation*, 13(2), 91–106.
- Allison, P. D. (1990). Change Scores as Dependent Variables in Regression Analysis. *Sociological Methodology*, 20, 93.
- Angrist, J., & Hahn, J. (2004). When to control for covariates? Panel asymptotics for estimates of treatment effects. *Review of Economics and Statistics*, 86(1), 58–72.
- Austin, P. C. (2011). An introduction to propensity score methods for reducing the effects of confounding in observational studies. *Multivariate Behavioral Research*, 46(3), 399–424.
- Baril, R., Berthelette, D., & Massicotte, P. (2003). Early return to work of injured workers: multidimensional patterns of individual and organizational factors. *Safety Science*, 41(4), 277–300.
- Beiler, J. (2013). Employability as a problem of the vocational rehabilitation of the disabled. *Rehabilitation (Germany)*, 52(5), 352–356.
- Berecki-Gisolf, J., Clay, F. J., Collie, A., & McClure, R. J. (2012). The Impact of Aging on Work Disability and Return to Work. *Journal of Occupational and Environmental Medicine*, 54(3), 318–327.
- Bethge, M., & Streibelt, M. (2015). Are Two-Year Vocational Retraining Programs Really Better than One-Year Programs? Findings of a Propensity Score Matched Analysis. *Die Rehabilitation*, 54(6), 389–395.
- Biewen, M., Fitzenberger, B., Osikominu, A., Völter, R., & Waller, M. (2006). Beschäftigungseffekte ausgewählter Maßnahmen der beruflichen Weiterbildung in Deutschland: Eine Bestandsaufnahme. *Zeitschrift Für Arbeitsmarktforschung*, 4, 365–390.
- Biewen, M., Fitzenberger, B., Osikominu, A., & Waller, M. (2007). Which Program for Whom? Evidence on the Comparative Effectiveness of Public Sponsored

Training Programs in Germany. *IZA Discussion Papers Series*, 2885(07).

- Bitton, A., Onega, T., Tosteson, A. N. A., & Haas, J. S. (2014). Toward a better understanding of patient-reported outcomes in clinical practice. *American Journal of Managed Care*, 20(4), 281–283.
- Blackwell, T. L., Leierer, S. J., Haupt, S. S., Kampitsis, A., & Wolfson, J. R. (2004). Prediction of Vocational Outcomes for Workers' Compensation Claimants with Back Injury. *Journal of Applied Rehabilitation Counseling*, 35(2), 32–38.
- Bläsche, A., Brandherm, R., Eckhardt, C., Käßplinger, B., Knuth, M., Kruppe, T., ... Schütt, P. (2017). *Qualitätsoffensive strukturierte Weiterbildung in Deutschland*. Düsseldorf: Hans-Böckler-Stiftung.
- Bliss, C. I. (1934). The method of probits. *Science*, 79(2037), 38–39.
- Bundesagentur für Arbeit. (2006). *Arbeitsmarkt 2005*. Nürnberg: Bundesagentur für Arbeit.
- Burstedde, A., Kolev, G., & Matthes, J. (2017). *Wachstumsbremse Fachkräfteengpässe*. Köln: Institut der deutschen Wirtschaft.
- Campolieti, M., Gunderson, M. K., & Smith, J. A. (2014). The effect of vocational rehabilitation on the employment outcomes of disability insurance beneficiaries: new evidence from Canada. *IZA Journal of Labor Policy*, 3(1), 1–29.
- Cancelliere, C., Donovan, J., Stockkendahl, M. J., Biscardi, M., Ammendolia, C., Myburgh, C., & Cassidy, J. D. (2016). Factors affecting return to work after injury or illness: Best evidence synthesis of systematic reviews. *Chiropractic and Manual Therapies*, 24(1), 32.
- Card, D. (1999). The causal effect of education on earnings. In O. Ashenfelter & D. Card (Eds.), *Handbook of labor economics* (Vol. 3, pp. 1801–1863). North Holland: Elsevier.
- Card, D., Kluve, J., & Weber, A. (2010). Active labour market policy evaluations: A meta-analysis. *Economic Journal*, 120(548), 452–477.
- Cattaneo, M. D. (2010). Efficient semiparametric estimation of multi-valued treatment effects under ignorability. *Journal of Econometrics*, 155(2), 138–154.
- Cattaneo, M. D., Arbor, A., Drukker, D. M., & Holland, A. D. (2010). Estimation of multivalued treatment effects under conditional independence. *The Stata Journal*, (ii), 1–40.

- Cornelius, L. R., Van Der Klink, J. J. L., Groothoff, J. W., & Brouwer, S. (2011). Prognostic factors of long term disability due to mental disorders: A systematic review. *Journal of Occupational Rehabilitation*, 21(2), 259–274.
- Council of Europe. (1996). *European Social Charter (Revised)*, 1996. Strasbourg.
- Cullen, K. L., Irvin, E., Collie, A., Clay, F., Gensby, U., Jennings, P. A., ... Amick, B. C. (2018). Effectiveness of Workplace Interventions in Return-to-Work for Musculoskeletal, Pain-Related and Mental Health Conditions: An Update of the Evidence and Messages for Practitioners. *Journal of Occupational Rehabilitation*, 28(1), 1–15.
- Dean, D. H., & Dolan, R. C. (1991). Assessing the Role of Vocational Rehabilitation in Disability Policy. *Journal of Policy Analysis and Management*, 10(4), 568.
- Dean, D., Pepper, J., Schmidt, R., & Stern, S. (2015). The effects of vocational rehabilitation for people with cognitive impairments. *International Economic Review*, 56(2), 399–426.
- Deeke, A., Dietrich, H., Kruppe, T., Lott, M., Rauch, A., Stephan, G., & Wolff, J. (2011). Geförderte Qualifizierungsmaßnahmen in Deutschland: Aktuelle Evaluationsergebnisse im Überblick. *Sozialer Fortschritt*, 60(9), 196–203.
- Dehejia, R. H., & Wahba, S. (2002). Propensity score-matching methods for nonexperimental causal studies. *Review of Economics and Statistics*, 84(1), 151–161.
- Destatis. (2018). *Consumer Price Index (including rates of change): Germany, Code: 61111-0001*. Federal German Statistical Office.
- Dodoo-Schittko, F., Brandstetter, S., Blecha, S., Thomann-Hackner, K., Brandl, M., Knüttel, H., ... Apfelbacher, C. (2017). Determinants of quality of life and return to work following acute respiratory distress syndrome - A systematic review. *Deutsches Arzteblatt International*, 114(7), 103–109.
- Dolton, P., & Smith, J. (2011). The Impact of the UK New Deal for Lone Parents The Impact of the UK New Deal for Lone Parents on Benefit Receipt. *UK Department for Work and Pensions*, (5491), 1–34.
- Drummond, M. F., Sculpher, M. J., Claxton, K., Stoddart, G., & Torrance, G. W. (2015). *Methods for the Economic Evaluation of Health Care Programmes* (4th ed.). Oxford: Oxford University Press.
- DRV. (2017). Statistik der Deutschen Rentenversicherung: Rentenversicherung in

- Zahlen 2017. *Statistik Der Deutschen Rentenversicherung*. Berlin: Deutsche Rentenversicherung Bund.
- Duggan, M., & Imberman, S. A. (2008). Why Are the Disability Rolls Skyrocketing? The Contribution of Population Characteristics, Economic Conditions, and Program Generosity. In *Health at Older Ages: The Causes and Consequences of Declining Disability among the Elderly* (pp. 337–379). University of Chicago Press.
- Dziak, J. J., Coffman, D. L., Lanza, S. T., & Runze, L. (2012). Sensitivity and specificity of information criteria: Technical Report Series #12-119. *The Methodology Center, Technical Report*, (814), 1–30.
- Enichlmair, C., & Heckl, E. (2013). *Erfolg arbeitsmarktpolitischer Bildungsmaßnahmen: Angewandte Kriterien und Indikatoren am Beispiel Deutschland*. Wien: KMU Forschung Austria.
- Etuknwa, A., Daniels, K., & Eib, C. (2019). Sustainable Return to Work: A Systematic Review Focusing on Personal and Social Factors. *Journal of Occupational Rehabilitation*.
- Feuerstein, M., Berkowitz, S. M., Haufler, A. J., Lopez, M. S., & Huang, G. D. (2001). Working with low back pain: Workplace and individual psychosocial determinants of limited duty and lost time. *American Journal of Industrial Medicine*, 40(6), 627–638.
- Fitzenberger, B., & Völter, R. (2007). Long-run effects of training programs for the unemployed in East Germany. *Labour Economics*, 14(4 SPEC. ISS.), 730–755.
- Foreman, P., Murphy, G., & Swerissen, H. (2006). Facilitators and Barriers to Return to Work: A Literature Review. *South Australian WorkCover Corporation*. Melbourne: Australian Institute for Primary Care, La Trobe University.
- Franché, R.-L., Cullen, K., Clarke, J., Irvin, E., Sinclair, S., & Frank, J. (2005). Workplace-Based Return-to-Work Interventions: A Systematic Review of the Quantitative Literature. *Journal of Occupational Rehabilitation*, 15(4), 607–631.
- Frölich, M., Heshmati, A., & Lechner, M. (2004). A microeconomic evaluation of rehabilitation of long-term sickness in Sweden. *Journal of Applied Econometrics*, 19(3), 375–396.
- Furlan, A. D., Gnam, W. H., Carnide, N., Irvin, E., Amick, B. C., DeRango, K., ... Bültmann, U. (2012). Systematic review of intervention practices for depression in the workplace. *Journal of Occupational Rehabilitation*, 22(3), 312–321.

- Gericke, C. (2010). *Einflussfaktoren der beruflichen Integration psychisch beeinträchtigter Menschen* (Humboldt-Universität zu Berlin). Humboldt-Universität zu Berlin.
- Giesen J., M., & Cavanaugh Brenda, S. (2013). Disability Insurance Beneficiaries with Visual Impairments in Vocational Rehabilitation: Socio-demographic Influences on Employment. *Journal of Visual Impairment & Blindness*, 107(6), 453–467.
- Glymour, M. M., Weuve, J., Berkman, L. F., Kawachi, I., & Robins, J. M. (2005). When is baseline adjustment useful in analyses of change? An example with education and cognitive change. *American Journal of Epidemiology*, 162(3), 267–278.
- Greene, W. H. (2012). *Econometric Analysis* (6th ed.). New Jersey: Prentice-Hall.
- Heckman, J. J., & Robb, R. (1985). Alternative methods for evaluating the impact of interventions. An overview. *Journal of Econometrics*, 30(1–2), 239–267.
- Hirano, K., & Imbens, G. W. (2001). Estimation of causal effects using propensity score weighting: An application to data on right heart catheterization. *Health Services and Outcomes Research Methodology*, 2(3–4), 259–278.
- Hirano, K., Imbens, G. W., & Ridder, G. (2003). Efficient estimation of average treatment effects using the estimated propensity score. *Econometrica*, 71(4), 1161–1189.
- Hoffmann, H. (2004). Berufliche Rehabilitation. In W. Rössler (Ed.), *Psychiatrische Rehabilitation*. Berlin, Heidelberg: Springer.
- Hoosain, M., de Klerk, S., & Burger, M. (2019). Workplace-Based Rehabilitation of Upper Limb Conditions: A Systematic Review. *Journal of Occupational Rehabilitation*, pp. 175–193.
- Horvitz, D. G., & Thompson, D. J. (1952). A Generalization of Sampling Without Replacement from a Finite Universe. *Journal of the American Statistical Association*, 47(260), 663–685.
- Hosmer, D. W., Lemeshow, S., & Sturdivant, R. X. (2013). *Applied Logistic Regression: Third Edition* (3rd ed.). Hoboken, NJ, USA: John Wiley & Sons.
- ILO. (1983). *C159 Vocational Rehabilitation and Employment (Disabled Persons) Convention*. Geneva: International Labour Organization.
- Imbens, GW. (2004). Nonparametric estimation of average treatment effects under exogeneity: A review. *Review of Economics and Statistics*, 86(1), 4–29.

- Imbens, G. W. (2000). The role of the propensity score in estimating dose-response functions. *Biometrika*, 87(3), 706–710.
- Imbens, G. W., & Rubin, D. B. (2015). *Causal Inference for Statistics, Social, and Biomedical Sciences: An Introduction*. Cambridge: Cambridge University Press.
- Imbens, G., & Wooldridge, J. (2007). Estimation of Average Treatment Effects under unconfoundedness. *Lecture Series: What's New in Econometrics*. National Bureau of Economic Research.
- ISSA. (2012). *Social Policy Highlight 22*. Geneva: International Social Security Association.
- ISSA. (2014). *Social Security Programs Throughout the World: Europe, 2014*. Geneva: International Social Security Association.
- Kardorff, E. Von, & Ohlbrecht, H. (2013). *Abbrüche beruflicher Qualifizierungsmaßnahmen in der Rehabilitation*. 1–185.
- Kreutzer, J. S., Marwitz, J. H., Walker, W., Sander, A., Sherer, M., Bogner, J., ... Bushnik, T. (2003). Moderating factors in return to work and job stability after traumatic brain injury. *The Journal of Head Trauma Rehabilitation*, 18(2), 128–138.
- Laaksonen, M., & Gould, R. (2015). Return to Work After Temporary Disability Pension in Finland. *Journal of Occupational Rehabilitation*, 25(3), 471–480.
- Langi, F. L. F. G., Balcazar, F. E., & Suarez-Balcazar, Y. (2018). Analysis of Time in Rehabilitation and Incidence of Successful Rehabilitation Within Individuals with Disabilities Receiving Occupational/Vocational Training. *Journal of Occupational Rehabilitation*, 28(4), 701–710.
- Leinonen, T., Solovieva, S., Husgafvel-Pursiainen, K., Laaksonen, M., & Viikari-Juntura, E. (2019). b. *PLOS ONE*, 14(2), e0212498.
- Linden, A., & Yarnold, P. R. (2016). Combining machine learning and propensity score weighting to estimate causal effects in multivalued treatments. *Journal of Evaluation in Clinical Practice*, 22(6), 871–881.
- Lindsay, S., Cagliostro, E., Albarico, M., Mortaji, N., & Karon, L. (2018). A Systematic Review of the Benefits of Hiring People with Disabilities. *Journal of Occupational Rehabilitation*, Vol. 28, pp. 634–655.
- Long, J. S., & Freese, J. (2014). *Regression Models for Categorical Dependent Variables Using STATA*. Stata Press.

- Lysaght, R., Kranenburg, R., Armstrong, C., & Krupa, T. (2016). Participant Recruitment for Studies on Disability and Work: Challenges and Solutions. *Journal of Occupational Rehabilitation*, 26(2), 125–140.
- MacDonald, S. J., Brodner, W., & Jacobs, J. J. (2004). A consensus paper on metal ions in metal-on-metal hip arthroplasties. *The Journal of Arthroplasty*, 19(8), 12–16.
- Maris, E. (1998). Covariance adjustment versus gain scores—revisited. *Psychological Methods*, 3(3), 309–327.
- McDowell, C., & Fossey, E. (2015). Workplace Accommodations for People with Mental Illness: A Scoping Review. *Journal of Occupational Rehabilitation*, 25(1), 197–206.
- Meschnig, A., von Kardorff, E., & Klaus, S. (2019). Von der beruflichen Vollqualifizierungsmaßnahme zurück in Arbeit Eine Langzeitanalyse individueller Verlaufskarrieren und ihrer biografischen und strukturellen Bedingungen. *Die Rehabilitation*, 58(03), 153–162.
- Muijzer, A., Groothoff, J. W., Geertzen, J. H. B., & Brouwer, S. (2011). Influence of efforts of employer and employee on return-to-work process and outcomes. *Journal of Occupational Rehabilitation*, 21(4), 513–519.
- Muijzer, Anna, Groothoff, J. W., De Boer, W. E. L., Geertzen, J. H. B., & Brouwer, S. (2010). The assessment of efforts to return to work in the European Union. *European Journal of Public Health*, 20(6), 689–694.
- Neumann, M., & Lenske, W. (2010). *Endbericht Kosten und Nutzen der beruflichen Rehabilitation junger Menschen mit Behinderungen oder funktionalen Beeinträchtigungen – eine gesamtwirtschaftliche Analyse*. Köln: Institut der deutschen Wirtschaft.
- Nevala, N., Pehkonen, I., Koskela, I., Ruusuvaori, J., & Anttila, H. (2015). Workplace Accommodation Among Persons with Disabilities: A Systematic Review of Its Effectiveness and Barriers or Facilitators. *Journal of Occupational Rehabilitation*, 25(2), 432–448.
- Nikolic, I. A., Stanciole, A. E., & Zaydman, M. (2011). Chronic Emergency : Why NCDs Matter. *Health, Nutrition, and Population*, (July), 34.
- Odeen, M., Magnussen, L. H., Maeland, S., Larun, L., Eriksen, H. R., & Tveito, T. H. (2013). Systematic review of active workplace interventions to reduce sickness absence. *Occupational Medicine*, 63(1), 7–16.

- OECD. (2009). *Sickness, Disability and Work: Keeping On Track in the Economic Downturn*. Stockholm: Organisation for Economic Co-operation and Development.
- OECD. (2010). *Sickness, disability and work: Breaking the barriers - A synthesis of findings across OECD countries*. Paris: OECD Publishing.
- Ottomanelli, L., & Lind, L. (2009). Review of critical factors related to employment after spinal cord injury: Implications for research and vocational services. *Journal of Spinal Cord Medicine*, 32(5), 503–531.
- Petrunk, I., Pfeifer, C., Fischer, S., & Wiemer, A. (2015). Before-After Differences in Labor Market Outcomes for Participants in Medical Rehabilitation in Germany. *Schmollers Jahrbuch*, 135(4), 537–562.
- Robins, J. M., Rotnitzky, A., & Zhao, L. P. (1995). Analysis of semiparametric regression models for repeated outcomes in the presence of missing data. *Journal of the American Statistical Association*, 90(429), 106–121.
- Rosenbaum, Paul R, Rubin, D. B. (1984). Reducing Bias in Observational Studies Using Score on the Propensity Subclassification. *The American Economic Review*, 79(387), 516–524.
- Rosenbaum, P. R., & Rubin, D. B. (2006). The central role of the propensity score in observational studies for causal effects. *Biometrika*, 70, 170–184.
- Rubin, D. B. (1974). Estimating causal effects of treatments in randomized and nonrandomized studies. *Journal of Educational Psychology*, 66(5), 688–701.
- Saltychev, M., Tenovuo, O., & Laimi, K. (2013). Return to work after traumatic brain injury: Systematic review. *Brain Injury*, 27(13–14), 1516–1527.
- Schmidt, C., Flach, T., & Begerow, B. (2011). *Einfluss psychosozialer Faktoren auf die Wiedereingliederung in Arbeit*. Köln: Institut für Qualitätssicherung in Prävention und Rehabilitation (iqpr) GmbH an der Deutschen Sporthochschule Köln.
- Sears, J. M., Rolle, L. R., Schulman, B. A., & Wickizer, T. M. (2014). Vocational Rehabilitation Program Evaluation: Comparison Group Challenges and the Role of Unmeasured Return-to-Work Expectations. *Journal of Occupational Rehabilitation*, 24(4), 777–789.
- Selander, J., Marnetoft, S.-U., Bergroth, A., & Ekholm, J. (2002). Return to work following vocational rehabilitation for neck, back and shoulder problems: risk

- factors reviewed. *Disability and Rehabilitation*, 24(14), 704–712.
- SGB IX. *Ninth book of the German Code of Social Law from 23 December 2016 (BGBl. I S. 3234 (Federal Law Gazette I, p. 3234)), which has most recently been amended through Article 5 of the law from 8 July (BGBl. I S. 1025 (Federal Law Gazette I, p. 1025)).*, (2016).
- Statistisches Bundesamt. (2017). *Pressemitteilung Nr. 228*. Wiesbaden.
- Steenstra, I. A., Lee, H., De Vroome, E. M. M., Busse, J. W., & Hogg-Johnson, S. J. (2012). Comparing current definitions of return to work: A measurement approach. *Journal of Occupational Rehabilitation*, 22(3), 394–400.
- Stergiou-Kita, M., Mansfield, E., & Sokoloff, S. (2016). Gender Influences on Return to Work After Mild Traumatic Brain Injury. *Archives of Physical Medicine and Rehabilitation*, 97(2), S40–S45.
- Street, T. D., & Lacey, S. J. (2015). A systematic review of studies identifying predictors of poor return to work outcomes following workplace injury. *Work*, 51(2), 373–381.
- Streibelt, M., & Egner, U. (2012a). Eine Meta-Analyse zum Einfluss von Stichprobe, Messmethode und Messzeitpunkt auf die berufliche Wiedereingliederung nach beruflichen Bildungsleistungen. *Die Rehabilitation*, 51(06), 398–404.
- Streibelt, M., & Egner, U. (2012b). Eine systematische Übersichtsarbeit zu den Einflussfaktoren auf die berufliche Wiedereingliederung nach beruflichen Bildungsleistungen. *Die Rehabilitation*, 52(02), 111–118.
- Swiaczny, F. (2016). Demografischer Wandel und Migration in Deutschland. In *Handbuch Diversity Kompetenz* (pp. 155–172). Wiesbaden: Springer Fachmedien Wiesbaden.
- UN General Assembly. (2007). *Convention on the Rights of Persons with Disabilities : resolution / adopted by the General Assembly, 24 January 2007*. A/RES/61/106.
- Valentin, G. H., Pilegaard, M. S., Vaegter, H. B., Rosendal, M., Ørtenblad, L., Væggemose, U., & Christensen, R. (2016). Prognostic factors for disability and sick leave in patients with subacute non-malignant pain: a systematic review of cohort studies. *BMJ Open*, 6(1), e007616.
- van der Laan, M. J., & Robins, J. M. (2003). *Unified Methods for Censored Longitudinal Data and Causality*. New York: Springer.
- Van Muijen, P., Weevers, N. L. E. C., Snels, I. A. K., Duijts, S. F. A., Bruinvels, D. J.,

- Schellart, A. J. M., & van der Beek, A. J. (2013). Predictors of return to work and employment in cancer survivors: A systematic review. *European Journal of Cancer Care*, 22(2), 144–160.
- van Vilsteren, M., van Oostrom, S. H., de Vet, H. C. W., Franche, R. L., Boot, C. R. L., & Anema, J. R. (2015). Workplace interventions to prevent work disability in workers on sick leave. *Cochrane Database of Systematic Reviews*, 2015(10), CD006955.
- Weber, A., Peschkes, L., & de Boer, W. (2015). Return to Work (RtW) - Begriffsbestimmung und Hintergrund. In *Return to Work - Arbeit für alle. Grundlagen der beruflichen Reintegration* (pp. 23–34). Stuttgart: Gentner Verlag.
- White, M. I., Wagner, S. L., Schultz, I. Z., Murray, E., Bradley, S. M., Hsu, V., ... Schulz, W. (2015). Non-modifiable worker and workplace risk factors contributing to workplace absence: A stakeholder-centred synthesis of systematic reviews. *Work*, 52(2), 353–373.
- Wooldridge, Jeffrey, M. (2010). *Econometric Analysis of Cross Section and Panel Data* (2nd ed.). Cambridge, MA: MIT Press.
- Wooldridge, J. M. (2007). Inverse probability weighted estimation for general missing data problems. *Journal of Econometrics*, 141(2), 1281–1301.
- World Health Organization & World Bank. (2011). *The World Report on Disability 2011*. World Health Organization.
- Yasuda, S., Wehman, P., Targett, P., Cifu, D. X., & West, M. (2002). Return to work after spinal cord injury: a review of recent research. *NeuroRehabilitation*, 17(3), 177–186.

Summary

This thesis adds to the growing body of literature on the effects of labor market activation programs for people with a disability. Work disability is nowadays widely viewed as a public health issue, where the consequences of work disability are considered not only to be following a biomedical causality but also to be influenced by participation restrictions and contextual factors. It is widely accepted that many of the barriers facing people with disabilities are, in fact, avoidable and that workers with a disability are far from incompatible with employment in the labor market. Factors such as the absence of access to vocational education and re-training and the lack of financial and other assistance have been found to be significant drivers of labor market exclusion. Consequently, to improve chances for re-employment, despite physical limitations and other health restrictions, vocational rehabilitation and re-training programs have been implemented by social policymakers in many parts of the world. However, so far, much of the empirical evidence on the effects of vocational rehabilitation programs has been confined to small sample sizes and specific institutional settings. In order to improve the empirical understanding of the work participation effects of these programs this dissertation project has been initiated.

In this thesis, unique administrative data, a relevant time of follow-up and advanced statistical measures to handle confounding have been utilized in order to provide new and informative evidence on the effects of vocational rehabilitation programs on work participation outcomes in Germany. While re-affirming the important role of micro-level determinants, the present study provides an extensive example of the individual and fiscal effects that are possible through meaningful vocational rehabilitation measures. The impact analysis presented in this thesis takes a broad perspective and examines the influence of vocational re-training on the number of employment days, income earned, days on unemployment and other social-security benefits and on the likelihood of receiving an earnings incapacity pension. The research questions of this thesis were as follows:

1. To what extent do individual socio-economic factors influence return-to-work outcomes after participation in vocational rehabilitation?
2. To what extent do vocational re-training programs impact employment outcomes and influence dependency on social security benefits?
3. Are there significant differences between the effects of one- and two-year re-training programs with regards to income earned, employment days and social security benefit receipt?
4. What are the financial returns for providers of the re-training programs: are the measures cost-effective?

The thesis comprises six chapters. In the first chapter the aims and contributions of the thesis as well as the study context and research methods were introduced.

In the second chapter, employment outcomes and their determinants after participation in vocational rehabilitation have been investigated through an analysis of a representative panel dataset of German rehabilitants. Since participants in vocational rehabilitation are a heterogeneous group of people, with different social and occupational backgrounds and different health situations, possible barriers to work reintegration can only adequately be assessed with reference to the rehabilitants' individual situations. A needed step to improve the empirical evidence is, thus, to assess the relevant person-related factors influencing return-to-work outcomes. This chapter provides an overview of the direction and size of the relevant person- and occupation-related factors on work participation outcomes. The analysis included identifying which factors positively affected re-employment chances and which socio-economic characteristics tended to act as barriers to successful work reintegration.

The evaluated factors comprised age, gender, education, employment history, job type as well as other relevant socio-economic characteristics. The analysis of socio-economic determinants also served as a starting point for subsequent impact analysis since to know the effect of socio-economic factors on employment outcomes is a necessary condition for validly examining an interventions' impact. Among the different factors tested, personal employment and income history were the strongest predictors. Additionally, other factors, such as the rehabilitants' age, prior education level or work environment were found to have a strong impact. The attained findings in this chapter support the argument that providers of vocational rehabilitation services need to be aware of the influence demographic- and occupational factors have on re-employment chances: the socio-economic status and the work environment significantly affect return-to-work outcomes after participation in vocational rehabilitation.

In the third chapter, an empirical example of how to use administrative panel data when evaluating re-training programs for people with disabilities has been provided. It was examined, to what extent completing a vocational re-training, the most time-intensive and costly type of vocational rehabilitation measure, impacted employment outcomes and to what extent the programs reduced the likelihood of receiving an earnings incapacity pension. In the absence of randomization, an applicant-based comparison group was used to compare outcomes with and without completion of vocational re-training. While the selection of potential controls was one of the key challenges to estimate the treatment effects, advanced

statistical measures to handle confounding were applied in order to establish comparability.

The first result of the impact analyses carried out was that completing vocational re-training greatly improved the employment status of the rehabilitants, i.e., the programs led to significantly more days in employment and significantly higher accumulative income, in the first eight years after program start. Secondly, completing a re-training program also reduced the number of days on unemployment and other social security benefits and the likelihood of receiving a pension due to reduced earnings capacity. The estimated treatment effects provide policymakers with detailed information about the interventions' abilities to improve the individuals' employment statuses and show to what extent these improvements were sustained over-time. In addition to its empirical relevance, the research also contributes to the methodological debate on how to estimate the impact of labor market programs on employment outcomes from observational data using quasi-experiments. This approach, so far, has been widely underutilized in vocational rehabilitation research in Germany up to this point.

In the fourth chapter, it was examined, to what extent one-year and two-year vocational re-training programs had a similar impact on employment outcomes when directly compared with each other. In the light of political initiatives to strengthen horizontal training, one-year re-training measures are becoming increasingly popular as an alternative to the more involved two-year re-training programs. Comparing both program types directly, this chapter's analysis showed that the long-term employment effects associated with the traditional, two-year re-training programs were significantly larger compared to one-year re-training programs. However, accumulative differences in income and employment days eight years after program start, were not statistically significant. The duration of transfer payments was characterized by shifts, i.e. being allocated a two-year re-training was linked to fewer days with long-term unemployment benefits but more days with short-term unemployment benefits and more days with other social security benefits. Whereas the increase in days with other social security-benefits was mainly due to the longer program duration, the shift in benefit recipience may have been advantageous, as long-term unemployment was reduced substantially.

In chapter five, the vocational re-training costs and benefits to social security providers were compared to evaluate the cost-effectiveness and efficiency of vocational re-training. By providing new evidence on metrics such as the net present value, the return on investment and the internal rate of return, this chapter's analysis contributes to a better understanding of the economic consequences of vocational

re-training. Taking a long-term perspective, it has been shown after how many years the re-training programs break even and how large the economic returns to the social security system were. The estimated financial balance sheets showed that both one-year and two-year vocational re-training programs were, on average, cost-effective; however, only after a substantial payback period. Another result from this analysis was that the financial payback period of partial re-training was shorter in comparison to the longer full-retraining measures.

The sixth chapter presents the conclusions of this thesis. It comprises a summary and discussion of the gathered evidence with regards to answering the four research questions posed in the introduction as well as a discussion on policy implications, possible limitations of this study and recommendations for future research. Taken together, the German vocational re-training program for people with a disability has been found to have a positive impact on rehabilitants' employment outcomes. The results showed that the principal objective, namely, to improve participation in employment, was generally achieved. Contrary to the common misconception that "off-the-job training" is relatively ineffective, this thesis has provided an empirical example of the positive impact of the programs.

The following section summarizes the main findings in order to answer the four research questions posed in the introduction section of this thesis:

1. To what extent do individual socio-economic factors influence return-to-work outcomes after participation in vocational rehabilitation?

According to the analysis in chapter two, the socio-economic status plays a substantial role in an individual's return to work. The measured differences in employment outcomes, after participation in vocational rehabilitation, were closely related to the participants' socio-demographic and employment characteristics. The attained findings in this analysis support the argument that providers of vocational rehabilitation services need to be aware of the influence individual-level socio-economic factors have on employment outcomes in the return to work of people with a disability.

2. To what extent do vocational re-training programs impact employment outcomes and influence dependency on social security benefits?

The results of this analysis suggest that, over the first eight years after program admission, both types of vocational re-training programs analyzed significantly improved the income and employment situation of the individuals involved. According to the estimated treatment effects in chapter three, completing a

vocational re-training was associated with significant improvements in the employment status while also reducing dependency on social security benefits. Policies to promote the labor market re-integration should consider that vocational re-training may be an effective tool for sustainably improving the employment situation of people with a disability.

3. Are there significant differences between the effects of one- and two-year re-training programs with regards to income earned, employment days and social security benefit receipt?

While annual long-term results were highly statistically significant, the accumulative results over the first eight-years after program admission were not statistically significant due to negative lock-in effects at the beginning of the observation period, linked to longer program duration. Nevertheless, the analysis showed that the disadvantages of longer program duration were generally offset by higher employment outcomes in the long term for participants of two-year re-training programs. From the perspective of the re-training participants, the additional year of re-training generally paid off, i.e. the treatment effects on the treated with regards to income and employment days were positive for two-year re-training participants and the likelihood to have been awarded a pension due to a reduced earnings capacity was also lower. In addition, a significant and large reduction in days with long-term unemployment benefits indicates that two-year re-training programs had a significantly greater impact with regards to preventing permanent exit from the labor market.

4. What are the financial returns for providers of the re-training programs: under what conditions are the measures cost-effective?

Both types of re-training measures evaluated were, on average, cost-effective from the social security perspective. Despite the restrictive assumptions used, the estimated balance sheets demonstrate the large economic potential of investing in work reintegration measures. From the social security perspective, the average net present value of providing one- and two-year re-training services were positive in the long run, however, only after a substantial payback period. While the payback period of one-year programs was assessed to be much shorter, a possible explanation for the current expansion of horizontal training is given. The policymakers and the individual's interest may, thus, conflict in some circumstances. This is because the individual might prefer the, more involved, two-year measure, but is only allocated, a less costly and more cost-efficient one-year measure.

The policy recommendations derived from this study are summarized as follows:

1. Provide individualized assistance. This study has shown that factors such as greater age or low prior educational attainments decrease the chances of a successful return to employment. To improve return-to-work outcomes, it is therefore recommended that policy targets these groups. For example, by improving access to and the effectiveness of individual case management.
2. Continue to invest in vocational re-training as it generates a positive impact on return-to-work outcomes.
3. Prevent program dropout as this leads to significantly worse work participation outcomes and, thereby, improve the overall effectiveness and efficiency of re-training measures. Since about half of the dropouts were related to medical reasons, better a priori screening and better medical supervision during the programs may contribute to reducing program dropout rates. Regarding the non-medical dropouts, many were due to performance issues and failed examinations. Further investigation is needed into why programs that were deemed to be appropriate turned out to be infeasible for certain individuals.
4. Re-assess program allocation criteria. The literature on the comparative effects of one- and two-year re-training has previously found that reduced training may lead to better outcomes. A shortening of the average duration of measures tends to have a favorable effect in the short term because the lock-in effect loses weight compared to the program effect. However, when assessed with longer follow-up, the more involved training programs have been found to be more effective since the long-term outcomes were significantly better. These results ask for re-assessing the conditions under which comparable candidates who are being given a partial re-training could be upgraded to a full re-training measure. This change could potentially improve individual employment outcomes and, thus, also benefit the social security system in the long run.
5. Use the provided empirical evidence to strengthen the role of vocational rehabilitation in the public debate. Vocational re-training was generally cost-effective when compared to the alternative of no completion of re-training since it increases wages and employment days while reducing the number of days on social security and unemployment benefits. Accordingly, policymakers should make use of the provided empirical evidence to strengthen the role of vocational re-training with regards to its usage and application within the overall social protection system - vocational rehabilitation pays off, also from the social security perspective.

Valorization addendum

In this addendum, the relevance of this thesis for policy and practice is described.

Work disability is a challenge for social security systems, affecting millions of people worldwide. At the same time, social policymakers have implemented vocational rehabilitation programs aimed at improving the chances for re-employment despite physical limitations and other health restrictions. So far, much of the empirical evidence on the effects of vocational rehabilitation in Germany has been confined to small sample sizes and specific institutional settings. In this thesis, unique administrative data, a relevant time of follow-up and advanced statistical measures to handle confounding effects have been utilized in order to provide new and informative evidence on the effects of vocational rehabilitation on employment outcomes. This evidence is needed for policymakers to be able to strengthen the role and effectiveness of vocational rehabilitation programs.

This thesis has made four major contributions to the analysis of the effectiveness of vocational rehabilitation programs for persons with disabilities:

In chapter two it was investigated how socio-economic factors influenced the employment outcomes after participation in vocational rehabilitation. The analysis included identifying which factors positively affect re-employment chances and which socio-economic characteristics tend to act as barriers to successful work reintegration. Several risk factors were consequently identified that were associated with little improvement in the employment status: Among the different factors tested, old-age, low prior educational outcomes and irregular employment relationships were especially associated with less improvement in the employment status. The attained findings in this chapter support the argument that providers of vocational rehabilitation services need to be aware of the influence demographic and occupational factors have on re-employment chances: the socio-economic status and the work environment significantly affect return-to-work outcomes after participation in vocational rehabilitation. This study has shown that factors such as greater age or low prior educational attainments decrease the chances of a successful return to employment. To improve work participation outcomes, it is therefore recommended that policy targets these groups. For example, by improving access to and the effectiveness of individual case management; for case managers it is particularly important to consider the effects of the identified contextual factors as they shape the values and goals of the individuals and influence the outcome of the work reintegration process.

In chapter three the impact of re-training was assessed through a comparison with similar program dropouts. While taking the effect of confounding variables into account, the analyses examined to what extent the vocational re-training program, the most time-intensive and costly type of vocational program available, impacted employment outcomes and to what extent the programs reduced the likelihood of receiving an earnings incapacity pension. The conclusion of the analysis was that the vocational re-training programs analyzed had a positive impact on rehabilitants' work participation outcomes. The estimated treatment effects provide policymakers with detailed information about the interventions' abilities to improve the individuals' employment statuses and show to what extent these improvements were sustained over-time: Despite the presence of physical limitations, completing the re-training measures greatly improved the employment situation of the rehabilitants, i.e. graduating from a re-training program resulted in more days in employment and higher annual income earned while at the same time dependency on social security benefits was reduced.

The analysis showed that the principal objective, namely, to improve participation in employment, was generally achieved. Contrary to the common misconception that "off-the-job training" is relatively ineffective, this thesis has provided an empirical example of the positive impact of the programs. Therefore, a policy recommendation offered by this thesis is to continue to invest in vocational re-training as it generates a positive impact on participating individuals. The gathered evidence in this thesis is not only of interest to those who are currently undergoing re-training or those that are planning to do so in the future, but also gives the implementing agencies a detailed evaluation of the impact of their work. In addition to its empirical relevance, the research also contributes to the methodological debate on how to estimate the impact of labor market programs on employment outcomes from observational data using quasi-experiments. This approach, so far, has been widely underutilized in vocational rehabilitation research in Germany and can hopefully inspire other researchers to embark on similar research projects.

Another relevant conclusion from the analysis in chapter three is that program dropout was associated with significantly worse employment outcomes, compared to program graduation. Unsuccessful completing seems to be a strong predictor for worse work participation outcomes. Accordingly, preventing dropout and, thus, improving the overall effectiveness and efficiency of re-training measures should be an important policy target. Since about half of the dropouts were related to medical reasons, better a priori screening and medical supervision during the programs may contribute to reducing program dropout rates. Regarding the non-medical dropouts, many were due to performance issues and failed examinations. As such it would be

worthwhile to further explore why the individuals did not finish the programs and what type of assistance could be provided to increase graduation rates. Moreover, the outcome of allocation practices should be further examined: Are the individuals satisfied with the occupational re-training choice? Would they rather have enrolled in a different trade or occupation? Are there other reasons that influence how well the rehabilitants perform in the examinations? Given the large benefits associated with completed re-training and the comparatively large costs of providing the measures, these are relevant questions.

In chapter four, it was examined, to what extent one-year and two-year vocational education programs have similar effects on employment outcomes, when directly compared with each other. The literature on the comparative effects of one- and two-year re-training has previously found that reduced training may lead to better outcomes: a shortening of the average duration of measures tends to have a favorable effect in the short term because the lock-in effect loses weight compared to the program effect. However, when assessed over a longer time period, the more involved training programs have been found to have a larger impact on work participation outcomes. The analysis in this thesis showed that the disadvantages of longer program duration were offset by higher employment outcomes in the long-term for participants of two-year re-training programs. From the perspective of two-year re-training participants, the additional year of re-training, thus, generally paid off, i.e. the treatment effects on the treated with regards to income and employment days were positive for two-year re-training participants and the likelihood to be awarded a pension due to a reduced earnings capacity was also lower. These results are an important reassurance, that the additional time invested into the longer training measure actually paid off for the individuals involved.

Furthermore, the retrieved results indicate that program allocation was, also, to some extent effective. The average treatment effect on the treated of two-year program participants was larger compared to the sample average treatment effect across both treatment groups and the average treatment effect on the treated of the one-year program participants (which shows the income loss associated with a reduced duration of training). Thus, the average participant that was allocated into two-year re-training benefitted more from the measures, than the average participant that was allocated a one-year re-training would have. While these estimates are based on averages and are a product of econometric analysis, further explorative analysis is needed to examine the conditions under which participants of one-year programs could profit from an increased duration of re-training.

In chapter five, the cost-effectiveness and efficiency of re-training were evaluated from social security provider's perspective. The three prior chapters showed what impact vocational rehabilitation may have on the individuals involved; in the fifth chapter, secondary effects for social security were calculated. These comprised increased contributions and tax collection and a reduction in the paid compensation benefits. The cost-benefit analysis carried out provides new evidence on the secondary effects of vocational re-training (on social security). While oftentimes the costs of rehabilitation and work reintegration measures dominate public discussions, the cost-benefit analysis in this study puts the costs and benefits into comparison. The result of this analysis was that vocational re-training was cost-effective when compared to the alternative of no completion of re-training. However, in relation to earlier studies, that usually only considered few years of follow up, this study has shown that a much longer post-treatment observation period is needed for the benefits of the programs to outweigh the costs.

About the Author

Nicolas Echarti was born on February 18th, 1989 in Mainz, Germany. He grew up in a small town near Darmstadt, Germany, where he attended high school from 2000 to 2008. After an exchange year in the USA, he obtained the German Abitur in 2008. Before entering university, Nicolas took a gap year to do voluntary work in the social sector. He then moved to Maastricht and obtained a bachelor's degree in International Economic Studies at the School of Business and Economics of Maastricht University, the Netherlands (2012), and a master's degree in Public Policy and Human Development at Maastricht Graduate School of Governance (2013). During his bachelor's degree, he spent one semester abroad at the University of Western Australia in Perth, Australia. After his master's degree, Nicolas moved to Bonn, Germany to do an internship at the social protection department of the German Development Cooperation (GIZ). In 2014, he started working for the German Statutory Accident Insurance (DGUV) on a research project about the economic returns of work reintegration measures. In the same year, he also started his PhD program in Governance and Policy Analysis at the Maastricht Graduate School of Governance, combining his work for the DGUV with obtaining a PhD degree. During his three-year project work for DGUV, Nicolas was invited to speak at several conferences, including the World Congress on Safety and Health at Work in 2017. In 2018, he joined the University of Applied Sciences Bonn-Rhein-Sieg (H-BRS) for a curriculum evaluation and development project and to teach an undergraduate course in applied econometrics.

UNU-MERIT/MGSoG Dissertation Series

2019

Shellie E. Solomon

Neighborhoods Matter:

*Crime, collective efficacy and
foreclosures in Miami*

UNU-MERIT/MGSoG Dissertation
Series № 235

Michał Kazimierczak

*Regional Innovation and
Entrepreneurship*

*Patents, trade marks, entry and
entrants' growth in European
manufacturing industries*

UNU-MERIT/MGSoG Dissertation
Series № 234

Fernanda Soares

*The Influence of Within School and
Across Schools' Collaborative Practices
on Student Learning and Teaching
Outcomes in West Africa*

UNU-MERIT/MGSoG Dissertation
Series № 233

Mira Bierbaum

New Mindsets to Innovate Activation
UNU-MERIT/MGSoG Dissertation
Series № 232

Norman Dytianquin

*Technology in the Asian Miracle and
Crisis Debates: Applications of and
Insights from the Field of Influence
Approach to Input-Output Analysis*
UNU-MERIT/MGSoG Dissertation
Series № 231

Nga Le

*The implications of health insurance
for the labour market and patient
satisfaction with medical care in
Vietnam*
UNU-MERIT/MGSoG Dissertation
Series № 230

Jinhyuck Park

*Intellectual Property right protection
and cross-border R&D investments by
multinational enterprises*
UNU-MERIT/MGSoG Dissertation
Series № 228

Richard de Groot

*Show me the Money:
Essays on the Impact of Cash Transfers
on Child Nutrition and the Role of
Intra-Household Dynamics*
UNU-MERIT/MGSoG Dissertation
Series № 228

Catie Lott

*Diamonds are a Women's Best Friend
Broadening Measures of Women's
Access to Formal Political Decision-
Making*

UNU-MERIT/MGSoG Dissertation
Series № 227

Ana Cristina Calderon Ramirez

*Public Management Reforms
Three stories about public procurement
agencification in Latin America*

UNU-MERIT/MGSoG Dissertation
Series № 226

Camilo Nicanor Carrillo Purin

*Teachers' in-service training and
student achievement:
The effect of in-service training of
Peruvian teachers on student
achievement*

UNU-MERIT/MGSoG Dissertation
Series № 225

Hugo Confraria

*Developing scientific capacity in the
Global South*

UNU-MERIT/MGSoG Dissertation
Series № 224

Alison Cathles

*Educational Pathways and Skills:
Past, Present, and Future*

UNU-MERIT/MGSoG Dissertation
Series № 223

Ibrahima Sory Kaba

*Aggregate Fluctuations and
Development: Essays on
Macroeconomic Volatility and
Economic Growth*

UNU-MERIT/MGSoG Dissertation
Series № 222

Charlotte Keijser

*Firm Participation, Learning and
Innovation in Heterogenous Value
Chains of IT-enabled Services*

UNU-MERIT/MGSoG Dissertation
Series № 221

Salih Çevikarslan

*Innovation Strategies and Their
Implications for Technological Change
and Market Outcomes:
An Evolutionary Multi-Agent Based
Modelling Approach*

UNU-MERIT/MGSoG Dissertation
Series № 220

Wondimagegn Mesfin Tesfaye

*Essays on the Impacts of Climate-
Smart Agricultural Innovations on
Household Welfare*

UNU-MERIT/MGSoG Dissertation
Series № 219

Tatevik Poghosyan

*How Board Networks Affect Firm
Performance and Innovation Incentives
in Transition Economies: The Case of
Armenia*

UNU-MERIT/MGSoG Dissertation
Series № 218

Arip Muttaqien

*Essays on Inequality and Polarization:
Empirical Studies in Developing Asia*
UNU-MERIT/MGSoG Dissertation
Series № 217

2018

Katrin Marchand

*Essays on Forced Migration and
Labour Market Participation in
Developing Countries*
UNU-MERIT/MGSoG Dissertation
Series № 216

Ortrun Merkle

*The Myth of Gender Neutral Power:
Corruption and Gender Norms*
UNU-MERIT/MGSoG Dissertation
Series № 215

Biljana Meshkovska

*Life after Trafficking:
(re)integration processes of women that
have been trafficked for the purpose of
sexual exploitation in Europe*
UNU-MERIT/MGSoG Dissertation
Series № 214

Vincenzo Vinci

*The Relevance of Institutions and
People's Preferences for Social
Protection*
UNU-MERIT/MGSoG Dissertation
Series № 213

Silke Heuser

*The Effectiveness of Environmental
Policies on Reducing Deforestation in
the Brazilian Amazon*
UNU-MERIT/MGSoG Dissertation
Series № 212

Jennifer Waidler

*Social Assistance and Remittances and
Their Role in the Fight Against
Poverty*
UNU-MERIT/MGSoG Dissertation
Series № 211

Choolwe Muzyamba

*The role of community mobilization in
the promotion of maternal health of
women living with HIV in Zambia*
UNU-MERIT/MGSoG Dissertation
Series № 210

Juan Carlos A. Castillo Sánchez

*Assessing the Role of the Export Sector
in Mexican Economic
Development, 1965-2014*
UNU-MERIT/MGSoG Dissertation
Series № 209

Tareq Abuelhaj

*Food Security Policy Impact Analysis:
The Econometrics of Cash and Food
Assistance Cost Effectiveness*
UNU-MERIT/MGSoG Dissertation
Series № 208

Marta Fernández de Arroyabe**Arranz**

Essays on M&AS and Innovation
UNU-MERIT/MGSoG Dissertation
Series № 207

Clotilde Mahé

Essays on Migration and Occupational Choice

UNU-MERIT/MGSoG Dissertation
Series № 206

Simone Sasso

Talent on the move. Essays on Human Capital, Graduate Mobility and Economic Development

UNU-MERIT/MGSoG Dissertation
Series № 205

Khaled Walid Rajab

Strategic Planning under Fragility

UNU-MERIT/MGSoG Dissertation
Series № 204

Mutinta Hambayi Nseluke

A Tall Order: Improving Child Linear Growth

UNU-MERIT/MGSoG Dissertation
Series № 203

Elvis Korku Avenyo

Innovations and Firm Performance in sub-Saharan Africa: Empirical Analyses

UNU-MERIT/MGSoG Dissertation
Series № 202

Ni Zhen

Employment Dynamics, Firm Performance and Innovation Persistence in the Context of Differentiated Innovation Types: Evidence from Luxembourg

UNU-MERIT/MGSoG Dissertation
Series № 201

Caroline Wehner

Too Scared to Achieve: The Relation Between Neuroticism, Conscientiousness

and Socioeconomic Outcomes

UNU-MERIT/MGSoG Dissertation
Series № 200

Stefania Innocenti

On Institutional Persistence

UNU-MERIT/MGSoG Dissertation
Series № 199

Hassen Abda Wako

Economic Globalization, Institutions and Development: Essays on Aid, Foreign Direct Investment and Trade

UNU-MERIT/MGSoG Dissertation
Series № 198

2017

Hans-Erik Edsand

Winds of Change

UNU-MERIT/MGSoG Dissertation
Series № 197

Ana Patricia Silva Vara

Redressing the Gender Gap

UNU-MERIT/MGSoG Dissertation
Series № 196

Andrés Iván Mideros Mora

Essays on the Economic Effects of Non-contributory Social Protection

UNU-MERIT/MGSoG Dissertation
Series № 195

Tobias Broich

New Actors in the Global Economy
UNU-MERIT/MGSoG Dissertation
Series № 194

Bernard Nikaj

From No-government to E-government
UNU-MERIT/MGSoG Dissertation
Series № 193

Ali Safarnejad

Prioritizing the HIV Response
UNU-MERIT/MGSoG Dissertation
Series № 192

Clovis Freire

*Diversification and Structural
Economic Dynamics*
UNU-MERIT/MGSoG Dissertation
Series № 191

Michael Verba

*Innovation and Knowledge Dynamics:
Essays on the Knowledge Economy*
UNU-MERIT/MGSoG Dissertation
Series № 190

Pui Hang Wong

*The Hearts and Minds in Conflict and
Peace: The Economics of
Counterinsurgency and the Psychology
of Reconstruction*
UNU-MERIT/MGSoG Dissertation
Series № 189

Brenda Yamba

*Schooling Despite All Odds: Evidence
from Lesotho on Female Child Carers
who Stayed in School*
UNU-MERIT/MGSoG Dissertation
Series № 188

Sheng Zhong

*Moving towards An Energy Efficient
Future: Essays on Energy Efficiency,
Technology and Development*
UNU-MERIT/MGSoG Dissertation
Series № 187

Julietta Marotta

*Access to Justice and Legal
Empowerment of Victims of Domestic
Violence through Legal Organizations
in the City of Buenos Aires: A
Qualitative Empirical Legal Study*
UNU-MERIT/MGSoG Dissertation
Series, № 186

Andrea Franco-Correa

*On the Measurement of
Multidimensional Poverty as a Policy
Tool: Empirical Applications to Chile,
Colombia, Ecuador and Peru*
UNU-MERIT/MGSoG Dissertation
Series, № 185

2016**Yesuf Awel**

*Insurance for Growth: Empirical
Essays on Insurance Demand and
Impacts in Africa*
UNU-MERIT Dissertation Series,
№ 108

Tigist Mekonnen Melesse

*Grow More Food using Fewer
Resources: Agricultural Technology
Adoption and Innovation Practices for
Inclusive and Sustainable
Development*
UNU-MERIT Dissertation Series,
№ 107

Eleni Yitbarek

Getting Ahead or left Behind? Essays on Poverty Dynamics and Social Mobility in Africa

UNU-MERIT Dissertation Series,
№ 106

Thuy Dieu Nguyen

Firm-Level Theory and Evidence of Corruption

UNU-MERIT Dissertation Series,
№ 105

Raquel Tsukada Lehman

Essays on Household Production with Labor-Saving Technology

UNU-MERIT Dissertation Series,
№ 104

Eva Barteková

Multi-Problem Challenges for a Renewable Future: Empirical Studies on Competitive Disadvantages from Electricity Price Differentials and Mineral Supply Risk in an Open Economy

UNU-MERIT Dissertation Series,
№ 103

Jocelyn Olivari

Entrepreneurial Traits and Innovation: Evidence from Chile

UNU-MERIT Dissertation Series,
№ 102

Muhammad Shafique

Essays on the role of knowledge, R&D, and Technology-based Firms in the Evolution of Socio-techno-economic System

UNU-MERIT Dissertation Series,
№ 101

Serdar Türkeli

Governance of Innovation Policy: Empirical Studies on Applied Political Economy by Multi-Methods Analysis
UNU-MERIT Dissertation Series,
№ 100

Ayokunu Adedokun

Pathways to Sustainable Peace building in Divided Societies: Lessons and Experiences from Mozambique
MGSoG Dissertation Series, № 75

Luiz Rothier Bautzer

*Organizing Concurrent Engineering through ICT Platforms
Blueprinting Product Lifecycle Management Platforms across Disciplinary Agencies*
MGSoG Dissertation Series, № 74

Natalia Popova

Migration in the Periphery of the European Union: Determinants of Successful and Sustainable Labour Market Integration of Return Migrants in Albania, Egypt, Moldova and Tunisia
MGSoG Dissertations Series, № 73

Richard A. Martina

*Uncertainty and Resource Constraint
in the Small Island Developing States:
Essays in Entrepreneurial Cognition*
MGSoG Dissertations Series, № 72

Cécile Cherrier

*The Expansion of Basic Social
Protection in Low-income Countries:
An Analysis of Foreign Aid Actors'
Role in the Emergence of Social
Transfers in Sub-Saharan Africa*
MGSoG Dissertations series, № 71

Paul Caldron

*The Tacit Bargain in Short-Term
Medical Missions: Why U.S.
physicians go and what it costs*
MGSoG Dissertation Series, № 70

Mahmut Kobal

*Customs & Excellence: A Comparative
Approach on Administrative and
Regulatory Compliance Perspectives of
the EU-Turkey Customs Union*
MGSoG Dissertation Series, № 69

Craig Loschmann

*Essays on Conflict-related Migration
and Development in the Case of
Afghanistan*
MGSoG Dissertations Series, № 68

Andrea Milan

*Rural Livelihoods, Location and
Vulnerable Environments: Approaches
to Migration in Mountain areas of
Latin America*
MGSoG Dissertation Series, № 67

Farida Lada

*On Guarding the Welfare of Clinical
Trial Subjects While Promoting Novel
Drug Innovation*
A Game Theoretical Approach
MGSoG Dissertation Series, № 66

2015

Hibret Belete Maemir

*Dissecting Aggregate Productivity:
International Integration and Growth
with Heterogeneous Firms*
UNU-MERIT Dissertation Series,
№ 96

Giorgio Triulzi

*Looking for the Right Path: Technology
Dynamics, Inventive Strategies and
Catching-up in the Semiconductor
Industry*
UNU-MERIT Dissertation Series,
№ 95

Abdul Baseer Qazi

*Knowledge flows and networks in the
ICT sector: The case of Pakistan*
UNU-MERIT Dissertation Series,
№ 94

Ajay Thutupalli

*Technology Paradigm Shifts in
Agriculture: Drivers of Sustainability
and Catch up*
UNU-MERIT Dissertation Series,
№ 93

Eduardo Urias

Improving access to HIV/AIDS treatment in Brazil: When are Compulsory Licenses effective in Price Negotiations?

UNU-MERIT Dissertation Series,
№ 92

Francesca Guadagno

Why have so few Countries Industrialised?

UNU-MERIT Dissertation Series,
№ 91

Daniel Opolot

The Evolution of Beliefs and Strategic Behaviour

UNU-MERIT Dissertation Series,
№ 90

Alejandro Lavopa

Structural Transformation and Economic Development: Can Development Traps be Avoided

UNU-MERIT Dissertation Series,
№ 89

Jinjin Zhao

Urban water management reform: The Case of China

UNU-MERIT Dissertation Series,
№ 88

Simona Vezzoli

Borders, Independence and Post-colonial Ties: the Role of the State in Caribbean Migration

MGSOG Dissertation Series, № 65

Silvia Consuelo Gómez Soler

Civil Conflict and Education: How Does Exposure to Civil Conflict Affect Human Capital Accumulation?

Evidence from Standardized Exit Exams in Colombia

MGSOG Dissertation Series, № 64

Paula Nagler

Occupational Choice in the Developing World

MGSOG Dissertation Series, № 63

Jasmin Kientzel

Determinants of Professional Commitment to Environmental Sustainability

MGSOG Dissertation Series, № 62

Mehmet Güney Celbiş

Regional Policies: Convergence, Trade, and the Allocation of Public Capital

MGSOG Dissertation Series, № 61

Florian Henning

Living Up to Standard: Interoperability Governance and Standards Adoption in Government Information Networks

MGSOG Dissertation Series, № 60

Niels P. Groen

The Never-Ending Project Understanding E-Government Project Escalation

MGSOG Dissertation Series, № 59

Derek Copp

Teacher-Based Reactivity to Provincial Large-scale Assessment in Canada

MGSOG Dissertation Series, № 58

Michaela Vanore

Family-Member Migration and the Psychosocial Health Outcomes of Children in Moldova and Georgia
MGSoG Dissertation Series, № 57

Sonja Fransen

The Economic and Social Effects of Remittances and Return Migration in Conflict-Affected Areas: The Case of Burundi
MGSoG Dissertation Series, № 56

Ibrahim Khalil Conteh

The Impact of Floods on Primary School Education in Zambia
MGSoG Dissertation Series, № 55

Richard Bluhm

Growth Dynamics and Development Essays in Applied Econometrics and Political Economy
MGSoG Dissertation Series, № 54

Nevena P. Zhelyazkova

Work-Family Reconciliation and Use of Parental Leave in Luxembourg: Empirical Analysis of Administrative Records
MGSoG Dissertation Series, № 53

2014

Dirk Crass

The Impact of Brands on Innovation and Firm Performance: Empirical Evidence from Germany
UNU-MERIT Dissertation Series, № 87

Samyukta Bhupatiraju

The Geographic Dimensions of Growth and Development
UNU-MERIT Dissertation Series, № 86

François Lafond

The Evolution of Knowledge Systems
UNU-MERIT Dissertation Series, № 85

Annalisa Primi

Promoting Innovation in Latin America: What Countries Have Learned (and What They Have Not) in Designing and Implementing Innovation and Intellectual Property Policies
UNU-MERIT Dissertation Series, № 84

Fatoumata Lamarana Diallo

Evaluation of Meal and Deworming Programs for Primary Schools in Rural Senegal
UNU-MERIT Dissertation Series, № 83

Sachin Kumar Badkas

Metachoice and Metadata: Innovating with Environmental Policy Analysis in Europe
MGSoG Dissertation Series, № 52

Irina S. Burlacu

An Evaluation of Tax-Benefit Systems Impact on the Welfare of Frontier Worker: The Case of Luxembourg and Belgium
MGSoG Dissertation Series, № 51

Özge Bilgili

Simultaneity in Transnational Migration Research: Links Between Migrants' Host and Home Country Orientation
MGSoG Dissertation Series, № 50

Yulia Privalova Krieger

Reshaping the Big Agenda: Transnational Politics and Domestic Resistance Financial crisis and social protection reform in Bosnia and Herzegovina
MGSoG Dissertation Series, № 49

Marieke van Houte

Moving Back or Moving Forward? Return migration after Conflict
MGSoG Dissertation Series, № 48

Oxana Slobozhan

Global Governance in the Management of Natural Resources: The Case of the Extractive Industries Transparency Initiative (EITI)
MGSoG Dissertation Series, № 47

Luis Bernardo Mejia Guinand

The Changing Role of the Central Planning Offices in Latin America: A Comparative Historical Analysis Perspective (1950-2013)
MGSoG Dissertation Series, № 46

Cheng Boon Ong

Ethnic Segregation in Housing, Schools and Neighbourhoods in the Netherlands
MGSoG Dissertation Series, № 45

Luciana V. Cingolani

Bureaucracies for Development: Oxymoron or Reality? Studies on State Capacity in Challenging Governance Contexts
MGSoG Dissertation Series, № 44

Carlos Cadena Gaitán

Green Politics in Latin American Cities - Sustainable Transport Agendas
MGSoG Dissertation Series, № 43

Katie Kuschminder

Female Return Migration and Reintegration Strategies in Ethiopia
MGSoG Dissertation Series, № 42

Metka Hercog

Highly-Skilled Migration and New Destination Countries
MGSoG Dissertation Series, № 41

Margaret Agaba Rugadya

Can Remittances Influence the Tenure and Quality of Housing in Uganda?
MGSoG Dissertation Series, № 40

Ilire Agimi

New Governance Under Limited Statehood: The Case of Local Government Reform in Kosovo
MGSoG Dissertation Series, № 39

2013**Anant Kamath**

Information Sharing through Informal Interaction in Low-Tech Clusters
UNU-MERIT Dissertation Series, № 82

Flavia Pereira de Carvalho

What we talk about when we talk about Brazilian Multinationals: An Investigation on Brazilian FDI, Economic Structure, Innovation and the Relationship between them
UNU-MERIT Dissertation Series, № 81

Jun Hou

Complementarity in Innovation and Development: A Cross-country Comparison
UNU-MERIT Dissertation Series, № 80

Rufin Baghana

Impacts of Government Incentives to R&D, Innovation and Productivity: A Microeconometric Analysis of the Québec Case
UNU-MERIT Dissertation Series, № 79

Lilia I. Stubrin

High-Tech Activities in Emerging Countries: A Network perspective on the Argentinean Biotech Activity
UNU-MERIT/MGSoG Dissertation Series, № 78

Kristine Farla

Empirical Studies on Institutions, Policies and Economic Development
MGSoG Dissertation Series, № 38

Marina Petrovic

Social Assistance and Activation in the Pursuit of Happiness: Shedding New Light on Old Policy Solutions to Social Exclusion
MGSoG Dissertation Series, № 37

Laura Torvinen

Assessing Governance Assessments: The Case of Mozambique: Governance Assessments in the Context of Aid Effectiveness Discourse
MGSoG Dissertation Series, № 36

Biniam Egu Bedasso

Institutional Change in the Long Shadow of Elite: Essays on Institutions, Human Capital and Ethnicity in Developing Countries
MGSoG Dissertation Series, № 35

Sepideh Yousefzadeh Faal Deghati

Childhoods Embargoed: Constructing and Reconstructing Multidimensional Child Poverty in Iran 1984-2009
MGSoG Dissertation Series, № 34

Robert Baumüller

Investing in Early Childhood Care and Education: The Impact of Quality on Inequality
MGSoG Dissertation Series, № 33

Martin Rehm

Unified Yet Separated: Empirical Study on the Impact of Hierarchical Positions within Communities of Learning
MGSoG Dissertation Series, № 32

2012

Abdul Waheed

*Innovation Determinants and
Innovation as a Determinant: Evidence
from Developing Countries*
UNU-MERIT Dissertation Series,
№ 77

Bilal Mirza

*Energy Poverty and Rural Energy
Markets in Pakistan*
UNU-MERIT Dissertation Series,
№ 76

Benjamin Engelstätter

*Enterprise Software and Video Games:
An Empirical Analysis*
UNU-MERIT Dissertation Series,
№ 75

Fulvia Farinelli

*Natural Resources, Innovation and
Export Growth: The Wine Industry in
Chili and Argentina*
UNU-MERIT Dissertation Series

Rodolfo Lauterbach

*Innovation in Manufacturing: From
Product Variety and Labor
Productivity Growth to Economic
Development in Chile*
UNU-MERIT Dissertation Series

Kirsten Wiebe

*Quantitative Assessment of
Sustainable Development and Growth
in Sub-Saharan Africa*
UNU-MERIT Dissertation Series,
№ 74

Julio Miguel Rosa

*Organizational Strategies, Firms'
Performance and Spatial Spillovers:
The Canadian Case in Research and
Development.*
UNU-MERIT Dissertation Series,
№ 73

Johannes Wilhelmus Marie Boels

*Joseph Schumpeter, Honderd Jaar
Economische Ontwikkeling: Een
Historisch-theoretische Beschouwing.*
UNU-MERIT Dissertation Series

Dorcas Mbuvi

*Utility Reforms and Performance of the
Urban Water Sector in Africa*
MGSOG Dissertation Series, № 31

Lina Salanauskaite

*Distributional Impacts of Public
Policies: Essays in Ex-Ante and Ex-
Post Evaluation*
MGSOG Dissertation Series, № 30

Esther Schüring

*To Condition or not – is that the
Question?*
*An Analysis of the Effectiveness of Ex-
Ante and Ex-Post Conditionality in
Social Cash Transfer Programs*
MGSOG Dissertation Series, № 29

Joe Abah

*Strong Organisations in Weak States:
Atypical Public Sector Performance in
Dysfunctional Environments*
MGSOG Dissertation Series, № 28

Zina Samih Nimeh

Social Citizenship Rights: Inequality and Exclusion

MGSOG Dissertation Series, № 27

2011

Daniel Vertesy

Interrupted Innovation: Emerging Economies in the Structure of the Global Aerospace Industry

UNU-MERIT Dissertation Series, № 72

Tina Saeabi

Successfully Managing Alliance Portfolios: An Alliance Capability View

UNU-MERIT Dissertation Series, № 71

Nora Engel

Tuberculosis in India: A Case of Innovation and Control

UNU-MERIT/MGSOG Dissertation Series, № 70

Evans Mupela

Connectivity and growth in Sub-Saharan Africa: The Role of Communication Satellites

UNU-MERIT Dissertation Series, № 69

Nantawan Kwanjai

Cross Cultural Intelligence amid Intricate Cultural Webs: A Tale of the UnDutchables in the Land of 1002 Smiles

UNU-MERIT Dissertation Series, № 68

Lina Sonne

Innovation in Finance to Finance Innovation: Supporting Pro-poor Entrepreneur-based Innovation

UNU-MERIT Dissertation Series, № 67

Lenka Eisenhamerová

Legitimacy of 'Humanitarian Military Intervention'

MGSOG Dissertation Series, № 26

Sonila Tomini

Informal Payments for Health Care Services in Albania

MGSOG Dissertation Series, № 25

Jinjing Li

Dynamic Microsimulation in Public Policy Evaluation

MGSOG Dissertation Series, № 24

Aziz Atamanov

Rural Nonfarm Employment and International Migration as Alternatives to Agricultural Employment: The Case of Kyrgyzstan

MGSOG Dissertation Series, № 23

Frieda Vandeninden

Poverty Alleviation: Aid and Social Pensions

MGSOG Dissertation Series, № 22

Juliana Nyasha Tirivayi

The Welfare Effects of Integrating AIDS Treatment with Food Transfers: Evidence from Zambia

MGSOG Dissertation Series, № 21

Agnieska Ewa Sowa

Who's Left Behind? Social Dimensions of Health Transition and Utilization of Medical Care in Poland

MGSOG Dissertation Series, № 20

Emmanaouil Sfakianakis

The Role of Private Actors in the Provision of Public Goods with Applications to Infrastructure and Financial Stability

MGSOG Dissertation Series, № 19

Siu Hing Lo

White Collars Green Sleeves: An Inter-organizational Comparison of Determinants of Energy-Related Behaviors among Office Workers

MGSOG Dissertation Series, № 18

Treena Wu

Constraints to Human Capital Investment in Developing Countries: Using the Asian Financial Crisis in Indonesia as a Natural Experiment

MGSOG Dissertation Series, № 17

Henry Espinoza Peña

Impact Evaluation of a Job-Training Programme for Disadvantaged Youths: The Case of Projoven

MGSOG Dissertation Series, № 16

2010

Fernando Santiago

Human Resources Management Practices and Learning for Innovation in Developing Countries:

Pharmaceutical Firms in Mexico

UNU-MERIT Dissertation Series,
№ 66

Zakaria Babutsidze

Essays on Economies with Heterogeneous Interacting Consumers

UNU-MERIT Dissertation Series,
№ 65

Bertha Vallejo

Learning and Innovation Under Changing Market Conditions: The Auto Parts Industry in Mexico

UNU-MERIT Dissertation Series,
№ 64

Donatus Ayitey

Technical Change, Competitiveness and Poverty Reduction: A Study of the Ghanaian Apparel Industry

UNU-MERIT Dissertation Series,
№ 63

Sergey Filippov

Multinational Subsidiary Evolution: Corporate Change in New EU Member States

UNU-MERIT Dissertation Series,
№ 62

Asel Doranova

*Technology Transfer and Learning
under the Kyoto Regime: Exploring the
Technological Impact of CDM Projects
in Developing Countries*

UNU-MERIT Dissertation Series,
№ 61

Florian Tomini

*Between Family and Friend:
Understanding the Interdependency of
Private Transfers*

MGSOG Dissertation Series, № 15

Michał Polalowski

*The Institutional Transformation of
Social Policy in East Central Europe:
Poland and Hungary in Comparative
and Historical Perspective*

MGSOG Dissertation Series, № 14

Maha Ahmed

*Defining, Measuring and Addressing
Vulnerability: The Case of Post
Conflict Environments*

MGSOG Dissertation Series, № 13

Pascal Beckers

*Local Space and Economic Success:
The Role of Spatial Segregation of
Migrants in the Netherlands*

MGSOG Dissertation Series, № 12

Victor Cebotari

*Conflicting Demands in Ethnically
Diverse Societies: Ethno political
Contention and Identity Values in
Europe*

MGSOG Dissertation Series, № 11

Dennis Gyllensporre

*Competing and Complementary
Perspectives on the EU as a Crisis
Management Actor:
An Examination of the Common
Security and Defence Policy through
the Lenses of Idealism and Realism*

MGSOG Dissertation Series, № 10

Judit Vall Castello

*Business Cycle and Policy Effects on
Labour Market Transitions of Older
and Disabled Workers in Spain*

MGSOG Dissertation Series, № 9

Keetie Roelen

*False Positives or Hidden Dimensions:
The Definition and Measurement of
Child Poverty*

MGSOG Dissertation Series, № 8

Denisa Maria Sologon

Earning Dynamics in Europe

MGSOG Dissertation Series, № 7

Melissa Siegel

*Money and Mobility: Migration and
Remittances*

MGSOG Dissertation Series, № 6

Jessica S. Hagen-Zanker

*Modest Expectations: Causes and
Effects of Migration on Migrant
Households in Source Countries*

MGSOG Dissertation Series, № 5

2009

Alexis Habiyaremye

From Primary Commodity Dependence to Diversification and Growth:

Absorptive Capacity and Technological Catch Up in Botswana and Mauritius.

UNU-MERIT Dissertation Series,
№ 60

Yoseph Getachew

The Role of Public Capital in Economic Development

UNU-MERIT Dissertation Series,
№ 59

Sandra Leitner

Embodied Technological Change and Patterns of Investment in Austrian Manufacturing

UNU-MERIT Dissertation Series,
№ 58

Semih Akçomak

The Impact of Social Capital on Economic and Social Outcomes

UNU-MERIT Dissertation Series,
№ 57

Abraham Garcia

The Role of Demand in Technical Change

UNU-MERIT Dissertation Series,
№ 56

Saurabh Arora

Coherence in Socio-technical Systems: A Network Perspective on the Innovation Process

UNU-MERIT Dissertation Series,
№ 55

Mirtha R. Muniz Castillo

Human Development and Autonomy in Project Aid: Experiences from four bilateral projects in Nicaragua and El Salvador

MGSOG Dissertation Series, № 4

Christiane Arndt

Governance Indicators

MGSOG Dissertation Series, № 3

Britta Augsburg

Microfinance: Greater Good or Lesser Evil?

MGSOG Dissertation Series, № 2

2008

Rutger Daems

Medicines for the Developing World
UNU-MERIT Dissertation Series,
№ 54

Johannes Hanel

Assessing Induced Technology: Sombart's Understanding of Technical Change in the History of Economics
UNU-MERIT Dissertation Series,
№ 53

Rifka Weehuizen

Mental Capital: the Economic Significance of Mental Health
UNU-MERIT Dissertation Series,
№ 52

Danielle Cloodt

*The Relationship between R&D
Partnership Formation, Social
Embeddedness and Innovative
Performance*

UNU-MERIT Dissertation Series,
№ 51

Sabine Fuss

*Sustainable Energy Development
under Uncertainty*

UNU-MERIT Dissertation Series,
№ 50

Geranda Notten

*Measuring and Managing Poverty
Risks*

MGSOG Dissertation Series, № 1

2007

Tobias Kronenberg

*Reconciling Environmental
Conservation with Economic
Prosperity: The Feasibility of Double
Dividends in the Short and Long Run*

UNU-MERIT Dissertation Series,
№ 49

Viktoria Kravtsova

*Assessing the Impact of Foreign Direct
Investment in Transition Economies*

UNU-MERIT Dissertation Series,
№ 48

Suhail Sultan

*The Competitive Advantage of Small
and Medium Sized Enterprises: The
Case of Jordan's Natural Stone
Industry*

UNU-MERIT Dissertation Series,
№ 47

2006

Bulat Sanditov

*Essays on Social Learning and
Imitation*

UNU-MERIT Dissertation Series,
№ 46

Mamata Parhi

*Dynamics of New Technology
Diffusion: A Study of the Indian
Automotive Industry*

UNU-MERIT Dissertation Series,
№ 45

Andreas Reinstaller

*Social Structures and the Innovation
Process: Their Role in the Demand of
Firms and Consumers*

UNU-MERIT Dissertation Series,
№ 44

Rose Kiggundu

*Innovation systems and Development:
The Journey of a Beleaguered Nile
Perch Fishery in Uganda*

UNU-MERIT Dissertation Series,
№ 43

Thomas Pogue

*The Evolution of Research
Collaboration in South African Gold
Mining: 1886-1933*
UNU-MERIT Dissertation Series,
№ 42

Geoffrey Gachino

*Foreign Direct Investment, Spillovers
and Innovation: The Case of Kenyan
Manufacturing Industry*
UNU-MERIT Dissertation Series,
№ 41

Önder Nomaler

*Technological Change, International
Trade and Growth: An Evolutionary,
Multi-Agents-Based Modeling
Approach*
UNU-MERIT Dissertation Series,
№ 40

2005**Samia Satti Osman Mohamed-
Nour**

*Change and Skill Development in the
Arab Gulf Countries*
UNU-MERIT Dissertation Series,
№ 39

Elad Harison

*Intellectual Property Rights:
Economics and Policy Analysis*
UNU-MERIT Dissertation Series,
№ 38

Daniel Dalohoun

*Learning to innovate: agricultural
innovation and entrepreneurship: the
case of Songhai farmers in Benin*
UNU-MERIT Dissertation Series,
№ 37

Müge Ozman

*Networks, Organizations and
Knowledge*
UNU-MERIT Dissertation Series,
№ 36

Bas Straathof

*Product Variety and Economic
Growth: The Counteracting Effects of
Scale and Idiosyncrasy*
UNU-MERIT Dissertation Series,
№ 35

Wilfred Schoenmakers

*Knowledge Flows between
Multinational Companies: A Patent
Data Analysis*
UNU-MERIT Dissertation Series,
№ 34

Myriam Clodt

*Mergers and Acquisitions (M and As)
in High-Tech Industries: Measuring
the Post-M and A Innovative
Performance of Companies*
UNU-MERIT Dissertation Series,
№ 33

2004

Paola Criscuolo

*R&D Internationalisation and
Knowledge Transfer: Impact on MNEs
and their Home Countries*

UNU-MERIT Dissertation Series,
№ 32

Maarten Verkerk

Trust and Power on the Shop Floor
UNU-MERIT Dissertation Series,
№ 31

Gottfried Leibbrandt

*Adoption, Harmonization and
Succession of Network Technologies
across Countries*

UNU-MERIT Dissertation Series,
№ 30

Mark Sanders

*Skill Biased Technical change: Its
Origins, the Interaction with the
Labour Market and Policy Implications*

UNU-MERIT Dissertation Series,
№ 29

2003

Nadine Roijakkers

*Inter-firm Cooperation in High-tech
Industries: a Study of R&D
Partnerships in Pharmaceutical
Biotechnology*

UNU-MERIT Dissertation Series,
№ 28

Viki Sonntag

Speed, Scale and Sustainability
UNU-MERIT Dissertation Series,
№ 27

Masaru Yarime

*From End-of-Pipe Technology to Clean
Technology*

UNU-MERIT Dissertation Series,
№ 26

Stéphane Malo

*The Combinatorial Chemistry
Revolution: Sustaining a Superior
Performance Position through
Technological Learning*

UNU-MERIT Dissertation Series,
№ 25

2002

Annelies Hogenbirk

*Determinants of Inward Foreign
Direct Investment: the Case of the
Netherlands*

UNU-MERIT Dissertation Series,
№ 24

Bastiaan Johan terWeel

*The Computerization of the Labour
Market*

UNU-MERIT Dissertation Series

2001

John Adeoti

Technology Investment in Pollution Control in Sub-Saharan Africa: The Case of the Nigerian Manufacturing Industry

UNU-MERIT Dissertation Series,
№ 23

Edward Huizenga

Innovation Management: How Frontrunners Stay Ahead: An Empirical Study on Key Success Factors in the ICT sector

UNU-MERIT Dissertation Series,
№ 22

2000

Machiel van Dijk

Technological Change and the Dynamics of Industries: Theoretical Issues and Empirical evidence from Dutch Manufacturing

UNU-MERIT Dissertation Series,
№ 21

1999

Jan Cobbenhagen

Managing Innovation at the Company Level: A Study on Non-Sector-Specific Success Factors

UNU-MERIT Dissertation Series,
№ 20

Marjolein Caniëls

Regional Growth Differentials: The Impact of Locally Bounded Knowledge Spillovers

UNU-MERIT Dissertation Series,
№ 19

1998

Aldo Geuna

Resource Allocation and Knowledge production: Studies in the Economics of University Research

UNU-MERIT Dissertation Series,
№ 18

1996

Reinoud Joosten

Dynamics, Equilibria, and Values

UNU-MERIT Dissertation Series,
№ 17

Hugo Kruiniger

Investment, R&D, and the Financing Decisions of the Firm

UNU-MERIT Dissertation Series,
№ 16

1995

Hans van Meijl

Endogenous Technological Change: The Case of Information Technology, Theoretical Considerations and Empirical Results

UNU-MERIT Dissertation Series,
№ 15

René Kemp

Environmental Policy and Technical Change: A Comparison of the Technological Impact of Policy Instruments
UNU-MERIT Dissertation Series,
№ 14

Rohini Acharya

The Impact of New Technologies on Economic Growth and Trade: A Case Study of Biotechnology
UNU-MERIT Dissertation Series,
№ 13

Geert Duysters

The Evolution of Complex Industrial Systems: The Dynamics of Major IT Sectors
UNU-MERIT Dissertation Series,
№ 12

Marjan Groen

Technology, Work and Organisation: A Study of the Nursing Process in Intensive Care Units
UNU-MERIT Dissertation Series,
№ 11

1994**Huub Meijers**

On the Diffusion of Technologies in a Vintage Framework: Theoretical Considerations and Empirical Results
UNU-MERIT Dissertation Series,
№ 10

Theon van Dijk

The Limits of Patent Protection: Essays on the Economics of Intellectual Property Rights
UNU-MERIT Dissertation Series,
№ 9

Hans Voordijk

Naar Integrale Logistiek in Bedrijfsketens: Ontwikkelingen in de Bouw
UNU-MERIT Dissertation Series,
№ 8

1993**Paul Diederer**

Technological Progress in Enterprises and Diffusion of Innovation: Theoretical Reflections and Empirical Evidence
UNU-MERIT Dissertation Series,
№ 7

Ben Dankbaar

Economic Crisis and Institutional Change: The Crisis of Fordism from the Perspective of the Automobile Industry
UNU-MERIT Dissertation Series,
№ 6

Hanno Roberts

Accountability and Responsibility: The Influence of Organisation Design on Management Accounting
UNU-MERIT Dissertation Series,
№ 5

1992

Bart Verspagen

*Uneven Growth between
Interdependent Economies: An
Evolutionary View on Technology
Gaps, Trade and Growth*
UNU-MERIT Dissertation Series,
№ 4

Sjoerd Romme

*A Self-organization Perspective on
Strategy Formation*
UNU-MERIT Dissertation Series,
№ 3

1989

John Spangenberg

*Economies of Scale, and Atmosphere in
Research Organisations*
UNU-MERIT Dissertation Series,
№ 2

1988

John Hagedoorn

*Evolutionary and Heterodox
Innovation Analysis: A Study of
Industrial and Technological
Development in Process Control and
Information Technology*
UNU-MERIT Dissertation Series,
№ 1